

CURVE TABLE						
Curve	Delta Angle	Radius	Arc	Tangent	Chord	Chord Bearing
C-1	11°03'10"	1038.29	200.29	100.46	199.98	S 16°23'22"W

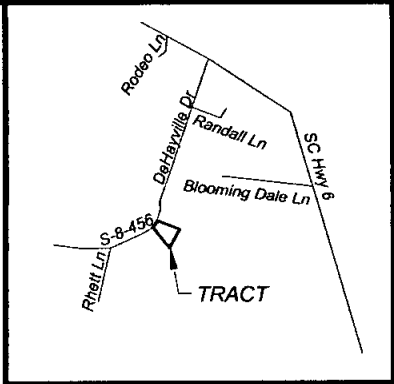

VICINITY MAP
NOT TO SCALE

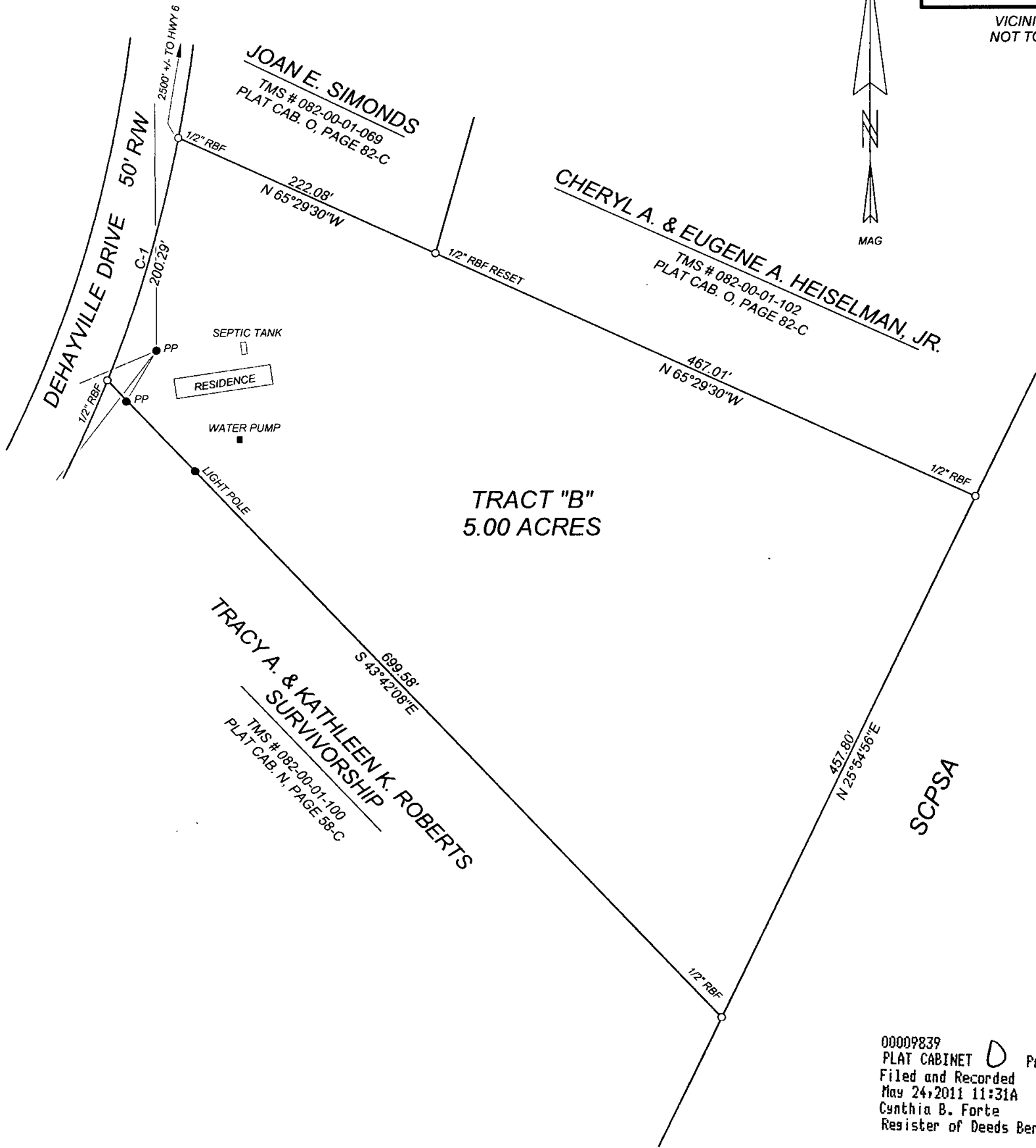

00009839
PLAT CABINET D PAGE 265R
Filed and Recorded
May 24, 2011 11:31A
Cynthia B. Forte
Register of Deeds Berkeley Co. SC

ZONING:

THIS LOT IS ZONED F-1.

REFERENCE:

TMS # 082-00-01-099
PLAT CAB. N, PAGE 58-C

LEGEND:

RBF = REBAR FOUND
PP = POWER POLE
RW = RIGHT-OF-WAY

FLOOD NOTE:

THIS LOT LIES IN FLOOD ZONE 'X'
WHICH IS NOT A SPECIAL FLOOD ZONE
AS SHOWN ON BERKELEY COUNTY, SC
FLOOD RATE MAP PANEL 225 OF 776.
EFFECTIVE DATE: OCT. 16, 2003.

I HEREBY STATE TO THE BEST OF MY PROFESSIONAL
KNOWLEDGE, INFORMATION, AND BELIEF, THE SURVEY
SHOWN HEREON WAS MADE IN ACCORDANCE WITH THE
REQUIREMENTS OF THE STANDARDS OF PRACTICE
MANUAL FOR SURVEYING IN SOUTH CAROLINA, AND
MEETS OR EXCEEDS THE REQUIREMENTS FOR A CLASS 'B'
SURVEY AS SPECIFIED THEREIN.

Berkeley County Planning & Zoning
Received As Information
[Signature] Admin Officer
5/19/11 Date

BOUNDARY SURVEY

PLAT OF TRACT "B", 5.00 ACRES

SURVEYED FOR

MARK & TAMARA HUNTER

CROSS AREA

BERKELEY COUNTY
MAY 16, 2011

SOUTH CAROLINA
SCALE 1" = 100'

[Signature]
MILTON WINSLOW, P.L.S. 8110
WINSLOW SURVEYING, LLC
108 MERRIMACK BLVD.
MONCK'S CORNER, SC 29461
PHONE: (843) 761-8442

S.C.P.L.S. MEMBER
COPYRIGHT © 2011 BY MILTON WINSLOW, P.L.S. - ALL RIGHTS RESERVED

SCALE BAR

