

THIS PROPERTY IS IN FLOOD ZONE "AE"
ELEVATION OF 7', AS DETERMINED FROM
FEMA COMMUNITY PANEL# 450029 0285C
DATED MAY 6, 1996.

Doc# 000037521
PLAT CABINET P PAGE 25-C
Filed and Recorded
05/23/2001 09:17:35AM
Cynthia B. Forte
Register of Deeds Berkeley Co.
SC

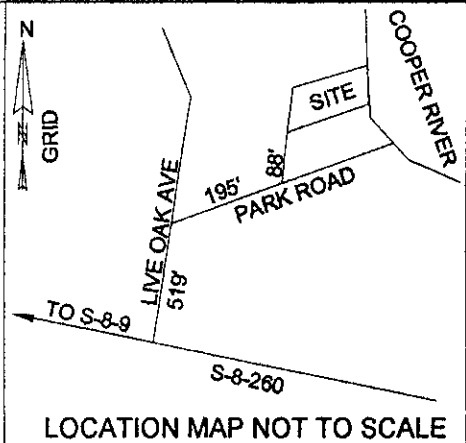

LEGEND:
IRF = IRON ROD FOUND
IRS = IRON ROD SET (1/2" X 30")
IPF = IRON PIPE FOUND
NAC=NAIL AND CAP
PLAT REF: BK "O", PG "18"
TMS:212-04-00-012
ZONE: R-1

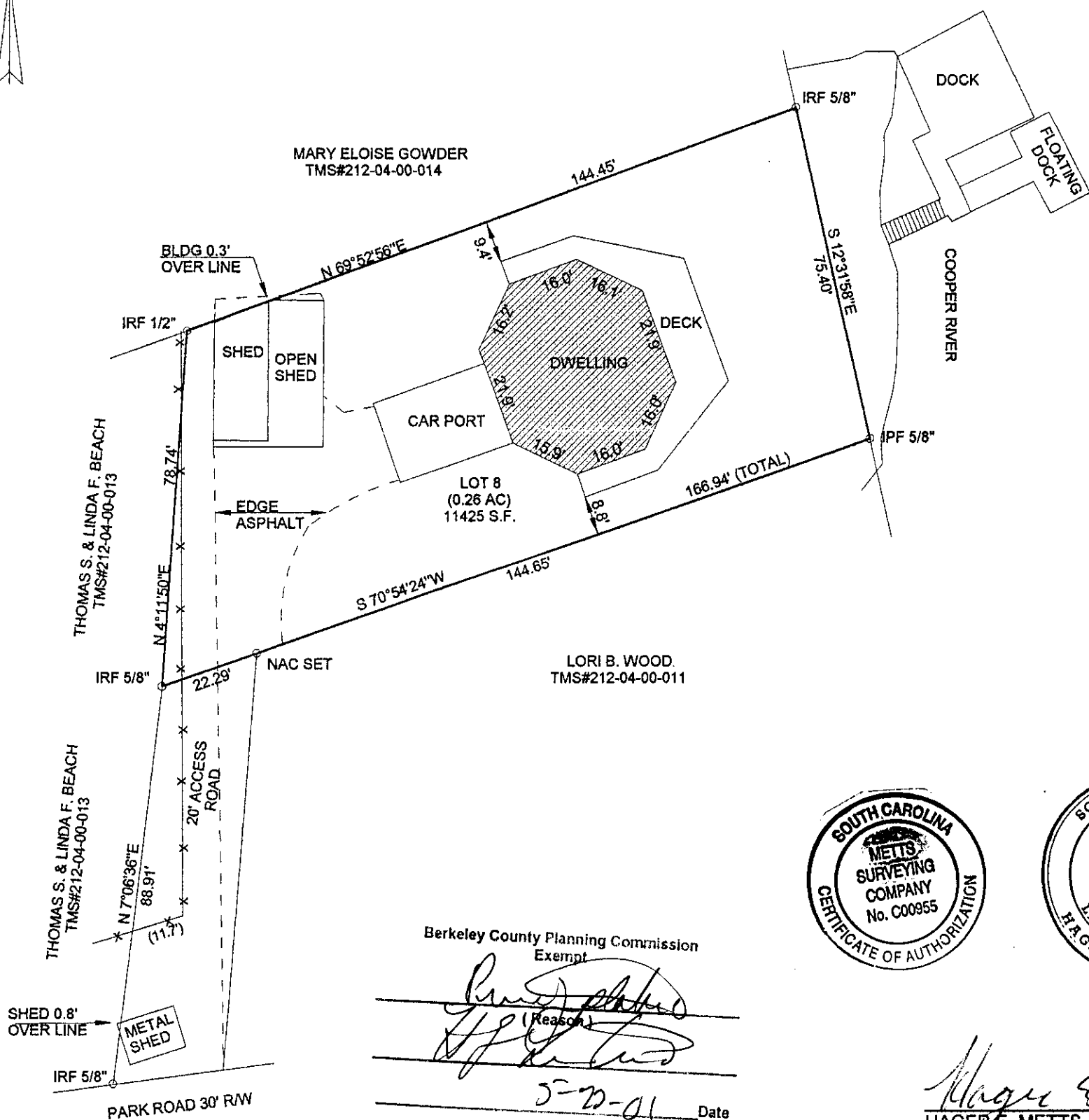
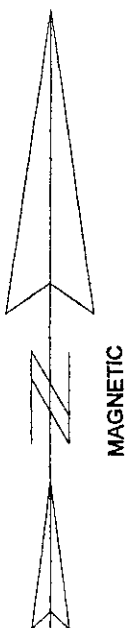

Berkeley County Planning Commission
Exempt

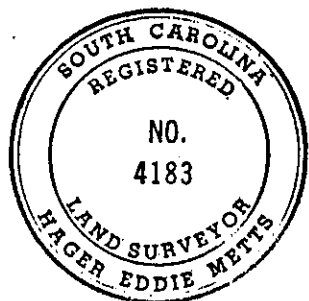
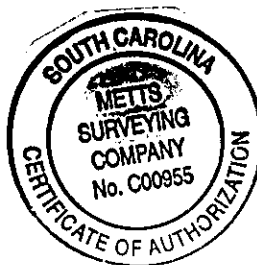

SURVEY OF LOT 8, PIMLICO PLANTATION
OWNED BY ANTHONY CONRAD AND
CAROL N. CAMPBELL.

PIMLICO, BERKELY COUNTY, SOUTH CAROLINA
DATE: NOV 2, 2000
REVISED MAY 21, 2001
SCALE: 1" = 30'

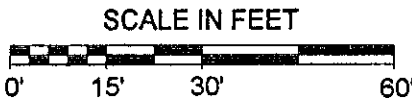

I hereby state that to the best of my
knowledge, information, and belief
the survey shown hereon was made in
accordance with the requirements of
the Minimum Standards Manual for the
Practice of Land Surveying in South
Carolina and meets or exceeds the
requirements for a Class A survey
as specified therein. Also there are
no visible encroachments or projections
other than shown.

METTS SURVEYING CO.
255 N. Hwy. 52, Suite 7
Moncks Corner, SC. 29461
(843) 899-4444 OFFICE
(843) 899-4445 FAX