

NOTE: This is to certify that I have consulted the Federal Insurance Administration flood hazard boundary map, and find the SURVEY described is not located in a special flood hazard area.

LAND ZONED "R-2"

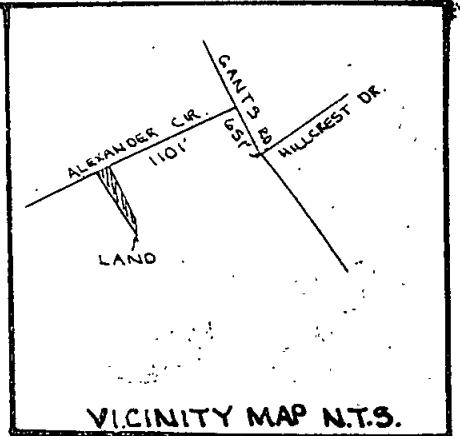

VICINITY MAP N.T.S.

TMS# 209-07-00-004  
DEED REF: BOOK A-631 e PG. 199  
PLAT REF: BOOK U e PG. 122  
BOOK F e PG. 22-A

IPF: IRON PIPE FOUND  
IRF: IRON ROD FOUND  
IRS: IRON ROD SET  
IPS: IRON PIPE SET  
RRSS: RAIL ROAD SPIKE SET

209-07-00-005  
SHERRY PYE, ET AL

THIS PROPERTY MAY NOT MEET LOCAL OR HEALTH DEPARTMENT REQUIREMENTS. NO STRUCTURE CAN BE BUILT ON THE PROPERTY UNTIL APPROVAL BY THE HEALTH DEPARTMENT HAS BEEN OBTAINED.

Doc# 0005626 PAGE 200-C  
PLAT CABINET  
Filed and Recorded  
03/27/2000 09:59:13AM  
Cynthia B. Forte  
Register of Deeds Berkeley Co. SC

209-00-01-003  
CEIF RICHARDSON, ET AL

209-00-01-003  
CEIF RICHARDSON, ET AL

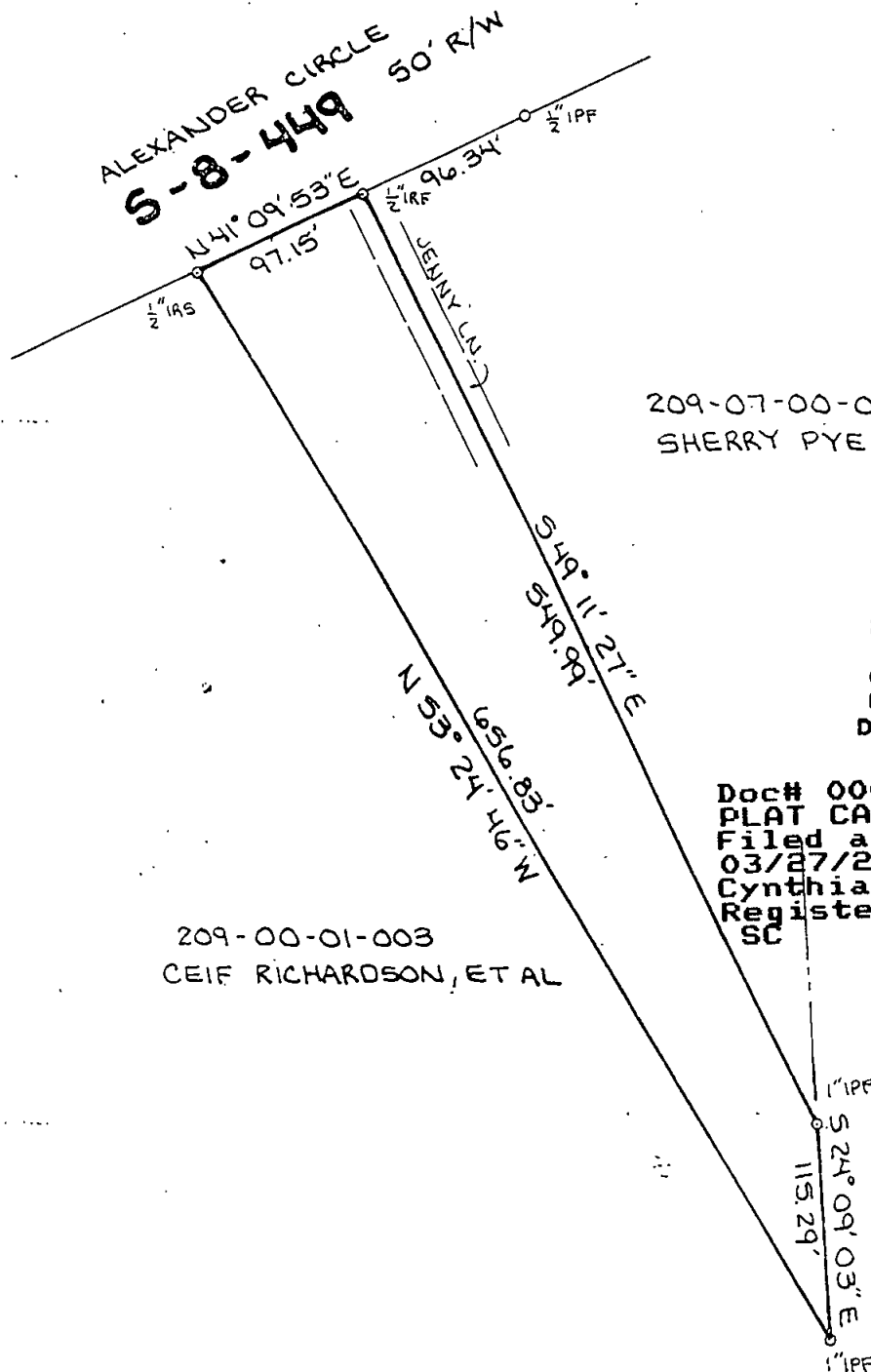

Berkeley County Planning Commission  
Exempt

*[Signature]*  
*[Signature]*  
Reason  
3-27-00  
Date

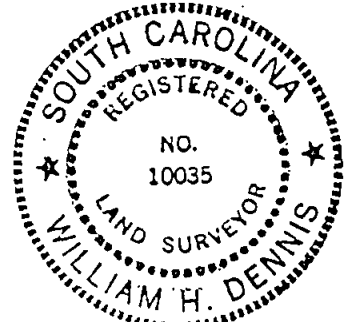

I HEREBY STATE TO THE BEST OF MY KNOWLEDGE, INFORMATION AND BELIEF, THE SURVEY SHOWN HEREON WAS MADE IN ACCORDANCE WITH THE REQUIREMENTS OF THE MINIMUM STANDARDS MANUAL FOR THE PRACTICE OF LAND SURVEYING IN SOUTH CAROLINA, AND MEETS OR EXCEEDS THE REQUIREMENTS FOR A CLASS "B" SURVEY AS SPECIFIED THEREIN; ALSO THERE ARE NO VISIBLE ENCROACHMENTS OR PROJECTIONS OTHER THAN SHOWN.

**BOUNDARY SURVEY OF 1.038-AC.**  
OWNED BY:  
**DANIEL E. & MAYBELLE GUNTER**  
2ND GOOSE CREEK PARISH -- CHAPERAL RANCHES  
BERKELEY COUNTY, SOUTH CAROLINA

*[Signature]*  
WILLIAM H. DENNIS, PLS# 10035  
CDS SURVEYING INC.  
P.O. BOX 575 MONCK'S CORNER, S.C. 29465  
761-8278 1-888-201-2824

SCALE: 1" = 100'  
0 50 100

FEBRUARY 28, 2000