

Curve 1 Delta Angle 13°58'15" Radius 1601.62 Arc 390.53 Tangent 196.24 Chord 389.57 Chord Bearing S 34°01'46" W

THIS PROPERTY IS IN FLOOD ZONE "X" WHICH IS NOT A DESIGNATED FLOOD HAZARD AREA.

Line	Bearing	Distance
1	N 74°22'53"W	167.94'
2	N 78°53'10"W	192.06'
3	N 77°30'46"W	325.62'
4	N 68°42'49"W	77.06'
5	N 74°24'26"E	65.10'
6	S 11°29'12"W	65.96'
7	N 6°16'45"W	68.30'
8	S 11°29'12"W	118.09'

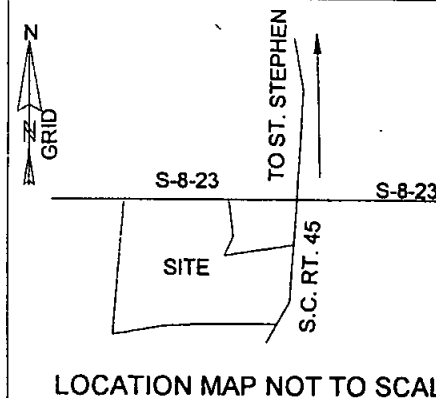

LEGEND:
IRF = IRON ROD FOUND
IRS = IRON ROD SET (1/2" X 30")
IPF = IRON PIPE FOUND

PLAT REF: BOOK R, PG. 105

TMS:022-00-01-053 (PART OF)

ZONE: F-1

THIS PROPERTY MAY NOT MEET LOCAL OR HEALTH DEPARTMENT REQUIREMENTS. NO STRUCTURE CAN BE BUILT ON THE PROPERTY UNTIL APPROVAL BY THE HEALTH DEPARTMENT HAS BEEN OBTAINED.

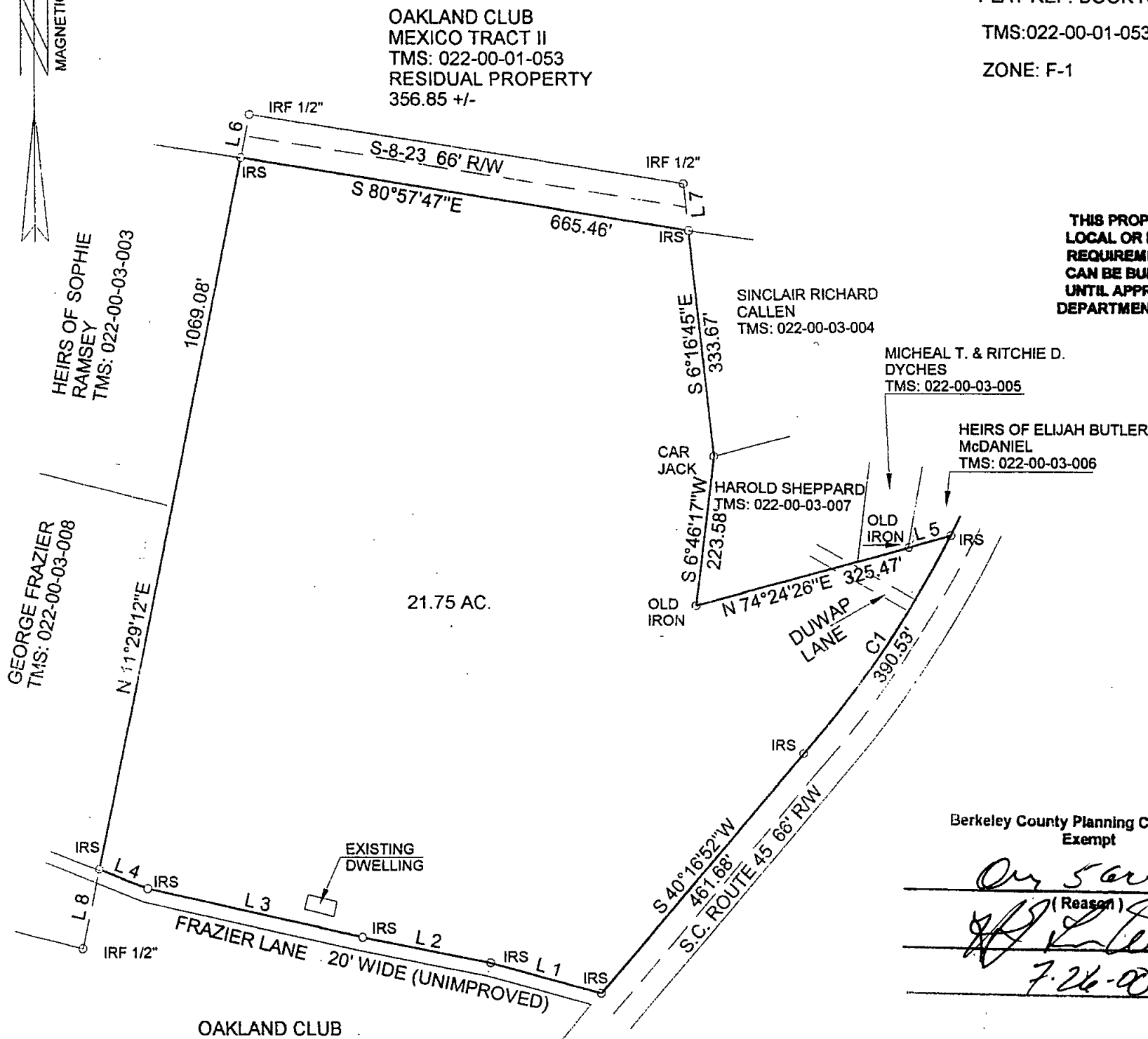

Berkeley County Planning Commission
Exempt

On 5/6/00
(Reason)
[Signature]
7-26-00 Date

OAKLAND CLUB
MEXICO TRACT II
TMS: 022-00-01-053
RESIDUAL PROPERTY
10 AC. +/-
[Signature]

Doc# 0014899
PLAT CABINET 0 PAGE 265-D
Filed and Recorded
07/26/2000 01:06:34PM
Cynthia B. Forte
Register of Deeds Berkeley Co
SC

SUBDIVISION PLAT OF (21.75 AC.)
OWNED BY: OAKLAND CLUB
ABOUT TO BE CONVEYED TO:
G.R. QUATTLEBUM, JR.
G.R. QUATTLEBUM, III

PINEVILLE, BERKELEY COUNTY, S.C.
DATE: JUNE 12, 2000
SCALE: 1"=200'

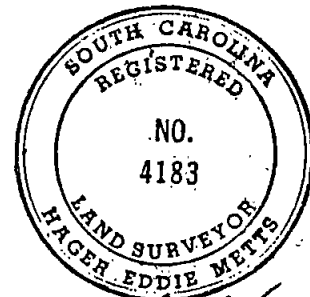
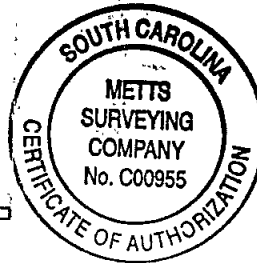

[Signature]
HAGER E. METTS PLS 4183

I hereby state that to the best of my knowledge, information, and belief the survey shown hereon was made in accordance with the requirements of the Minimum Standards Manual for the Practice of Land Surveying in South Carolina and meets or exceeds the requirements for a Class_B survey as specified therein. Also there are no visible encroachments or projections other than shown.



METTS SURVEYING CO.
255 N. Hwy. 52, Suite 7
Moncks Corner, SC. 29461
(843) 899-4444 OFFICE
(843) 899-4445 FAX