

Curve 1	Delta Angle 77°51'21"	Radius 7.43	Arc 10.10	Tangent 6.00	Chord 9.34	Chord Bearing N 34°28'13" E
			Line 1	Bearing S 9°39'58"E	Distance 17.50'	

THIS PROPERTY IS IN FLOOD ZONE "X" & "A"
 PANEL # 450029 0355 B
 DATE: MAY 1996

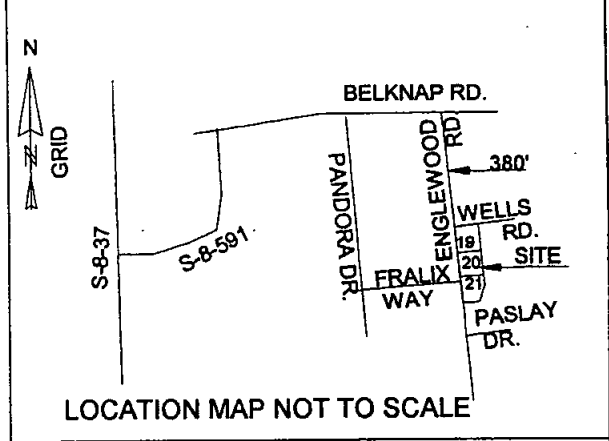

LEGEND:
 IRF = IRON ROD FOUND
 IRS = IRON ROD SET (1/2" X 30")
 IPF = IRON PIPE FOUND

PLAT REF: BOOK L, PG. 115

TMS: 244-09-05-020
 TMS: 244-09-04-019
 TMS: 244-09-04-020

ZONE: R-2

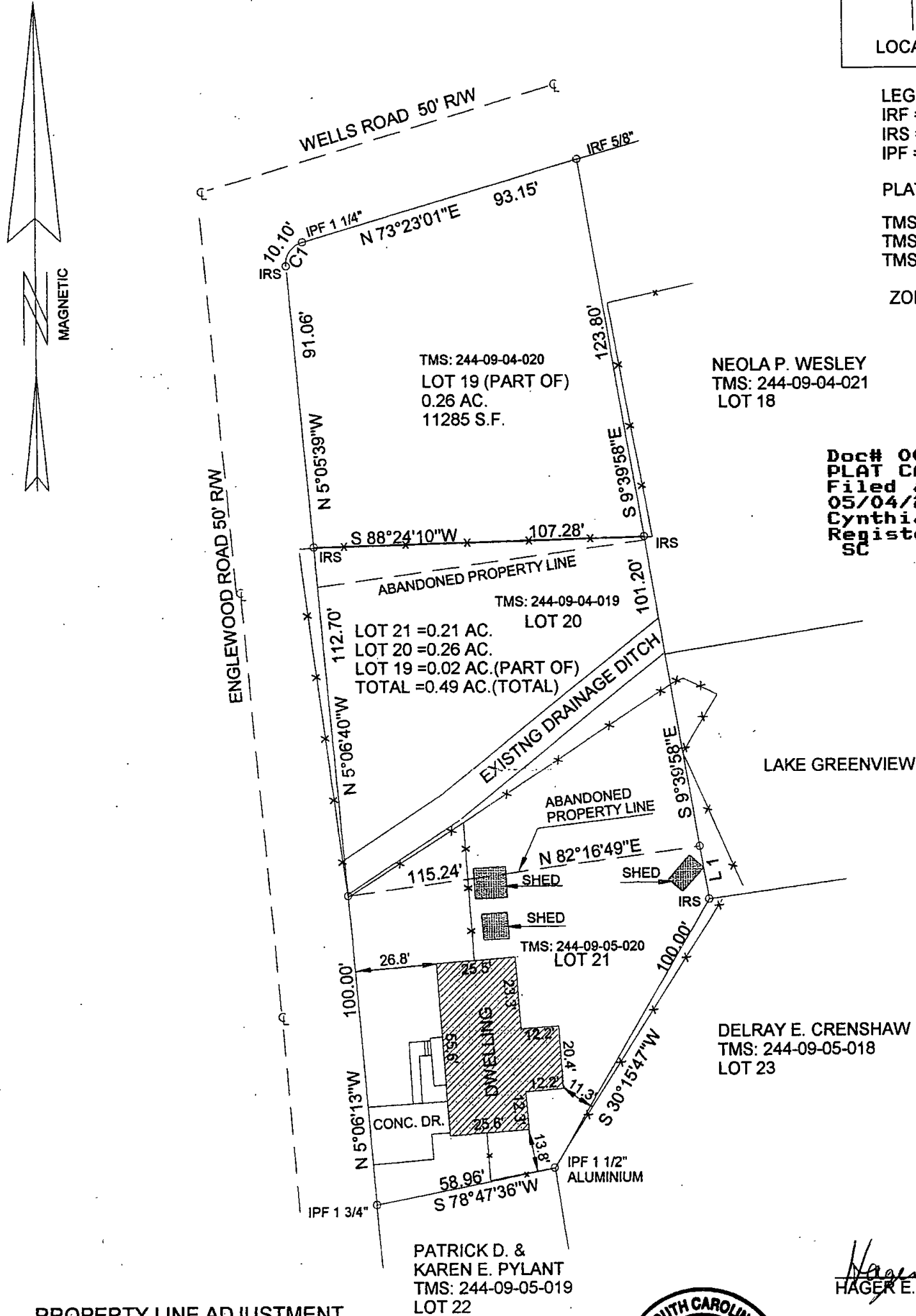

Doc# 0008892 PAGE 227-8
 PLAT CABINET
 Filed and Recorded
 05/04/2000 09:21:44AM
 Cynthia B. Forte
 Register of Deeds Berkeley Co.
 SC

PROPERTY LINE ADJUSTMENT
 PLAT OF LOTS 19, 20 & 21
 WEST GREENVIEW S/D
 LOTS 20, 21 & (PART OF) LOT 19
 ARE TO BE COMBINED AS ONE LOT. (0.49 AC.) TOTAL
 OWNED BY: WILLIAM & BARBARA A. HAYES

GOOSE CREEK, BERKELEY COUNTY, S.C.
 DATE: FEB. 24, 2000
 SCALE: 1"=40'
 REVISED: MAY, 3, 2000

APPROVED
 CITY OF GOOSE CREEK, S. C.

OFFICIAL:
 DATE:



HAGER E. METTS PLS 4183

I hereby state that to the best of my knowledge, information, and belief the survey shown hereon was made in accordance with the requirements of the Minimum Standards Manual for the Practice of Land Surveying in South Carolina and meets or exceeds the requirements for a Class A survey as specified therein. Also there are no visible encroachments or projections other than shown.

METTS SURVEYING CO.
 255 N. Hwy. 52, Suite 7
 Moncks Corner, SC. 29461
 (843) 899-4444 OFFICE
 (843) 899-4445 FAX

