

VICINITY MAP
NOT TO SCALE

00034857
PLAT CABINET *N* PAGE 197-I
Filed and Recorded
Oct 30, 2007 02:49P
Cynthia B. Forte
Register of Deeds Berkeley Co. SC

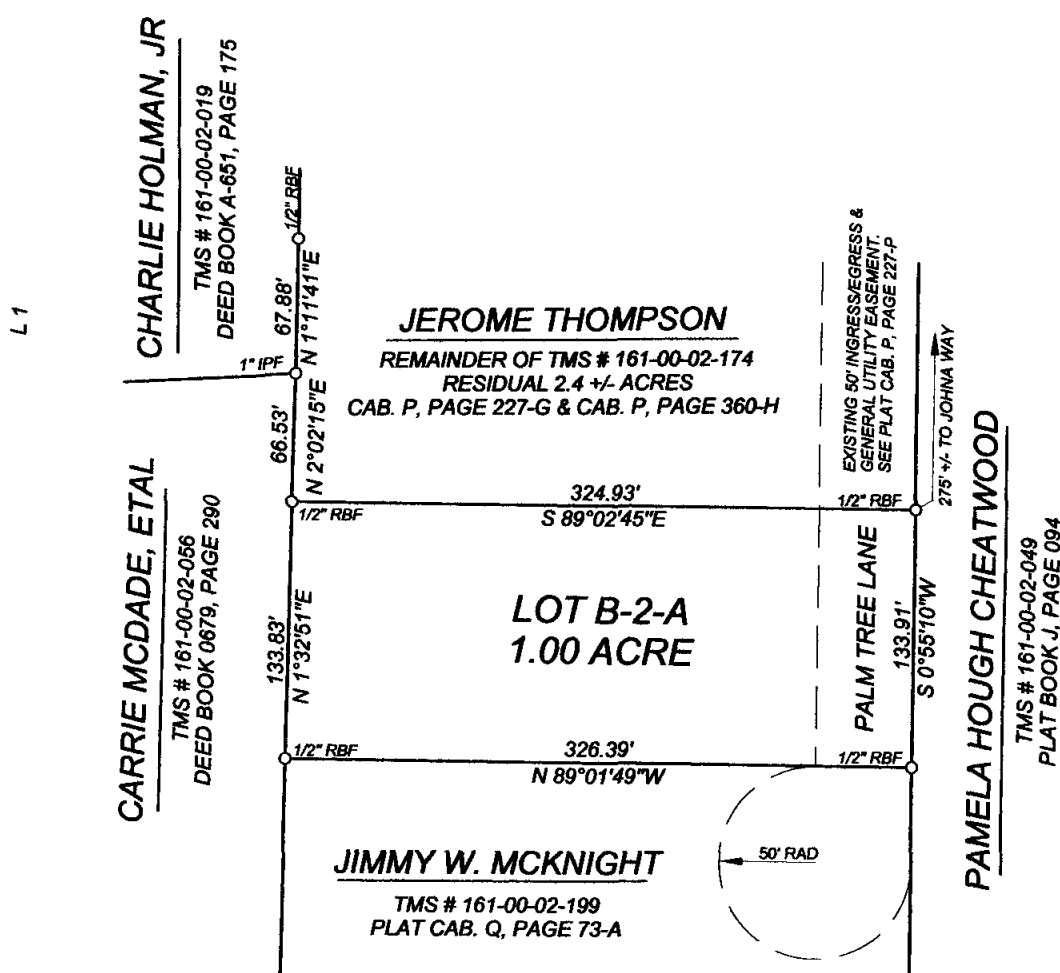

THIS PROPERTY MAY NOT MEET
LOCAL OR HEALTH DEPARTMENT
REQUIREMENTS. NO STRUCTURE
CAN BE BUILT ON THE PROPERTY
UNTIL APPROVAL BY THE HEALTH
DEPARTMENT HAS BEEN OBTAINED.

ZONING:

THIS LOT IS ZONED FLEX-1.

REFERENCE:

TMS # 161-00-02-174;
SEE PLAT OF TRACT B-2A IN
PLAT CAB. P, PAGE 360-H.
SEE PLAT OF TRACT "B" IN
PLAT CAB. P, PAGE 227-G.

LEGEND:

RBF = REBAR FOUND
IPF = IRON PIPE FOUND

FLOOD NOTE:

THIS LOT LIES IN FLOOD ZONE 'X'
WHICH IS NOT A SPECIAL FLOOD ZONE
AS SHOWN ON BERKELEY COUNTY, SC
FLOOD RATE MAP PANEL 395 OF 776.
EFFECTIVE DATE: OCT. 16, 2003.

I HEREBY STATE TO THE BEST OF MY KNOWLEDGE,
INFORMATION, AND BELIEF, THE SURVEY SHOWN
HEREIN WAS MADE IN ACCORDANCE WITH THE
REQUIREMENTS OF THE MINIMUM STANDARDS
MANUAL FOR THE PRACTICE OF LAND SURVEYING
IN SOUTH CAROLINA, AND MEETS OR EXCEEDS THE
REQUIREMENTS FOR A CLASS 'B' SURVEY AS
SPECIFIED THEREIN.

Berkeley County Planning & Zoning
EXEMPT
one lot
(REASON)
WJ
10/29/07 DATE

SUBDIVISION SURVEY

**RESUBDIVISION OF
TMS # 161-00-02-174**

SURVEYED FOR

JEROME THOMPSON

WHITESVILLE AREA

BERKELEY COUNTY
OCTOBER 16, 2007

SOUTH CAROLINA
SCALE 1" = 100'

Milton Winslow
MILTON WINSLOW, P.L.S. 8110
WINSLOW SURVEYING, LLC
978 S. LIVE OAK DRIVE, SUITE 1
MONCK'S CORNER, SC 29461
PHONE: (843) 761-8442

S.C.P.L.S. MEMBER
COPYRIGHT © 2007 BY MILTON WINSLOW, P.L.S. - ALL RIGHTS RESERVED

SCALE BAR

