

Id	Bearing	Distance
L3	N 80°24'32" W	71.00'
L4	N 31°15'07" E	7.50'
L5	S 63°32'59" E	120.60'
L6	S 05°16'16" E	198.55'

NOTE: 1/2" IRON RODS SET ON ALL CORNERS NOT LABELED OTHERWISE.

LAND ZONED "F-1"

TELEPHONE BOXES OWNED BY TELECOM CORP.

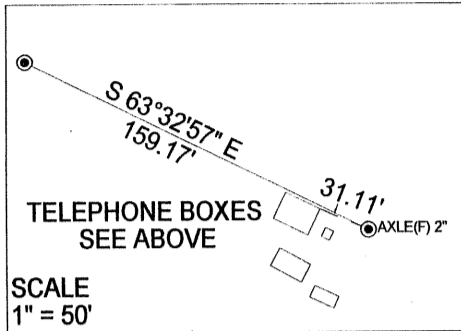

SCALE
1" = 50'

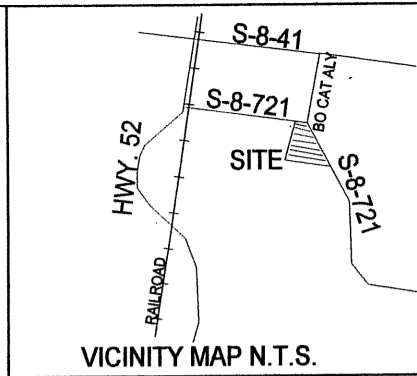

VICINITY MAP N.T.S.

TMS# 058-00-01-048
DEED REF.: BOOK 1651 @ PG. 16
PLAT REF.: BOOK C @ PG. 102

IRF: IRON ROD FOUND
IRS: IRON ROD SET
IPF: IRON PIPE FOUND
IPS: IRON PIPE SET
CMF: CONCRETE MONUMENT
△: CALCULATED POINT

00047770
PLAT CABINET M PAGE 309 I
Filed and Recorded
Feb 06, 2006 09:20A
Cynthia B. Forte
Register of Deeds Berkeley Co. SC

THIS PROPERTY MAY NOT MEET LOCAL OR HEALTH DEPARTMENT REQUIREMENTS. NO STRUCTURE CAN BE BUILT ON THE PROPERTY UNTIL APPROVAL BY THE HEALTH DEPARTMENT HAS BEEN OBTAINED.

Berkeley County Planning & Zoning EXEMPT

Ch. 18
(REASON)

398

DATE

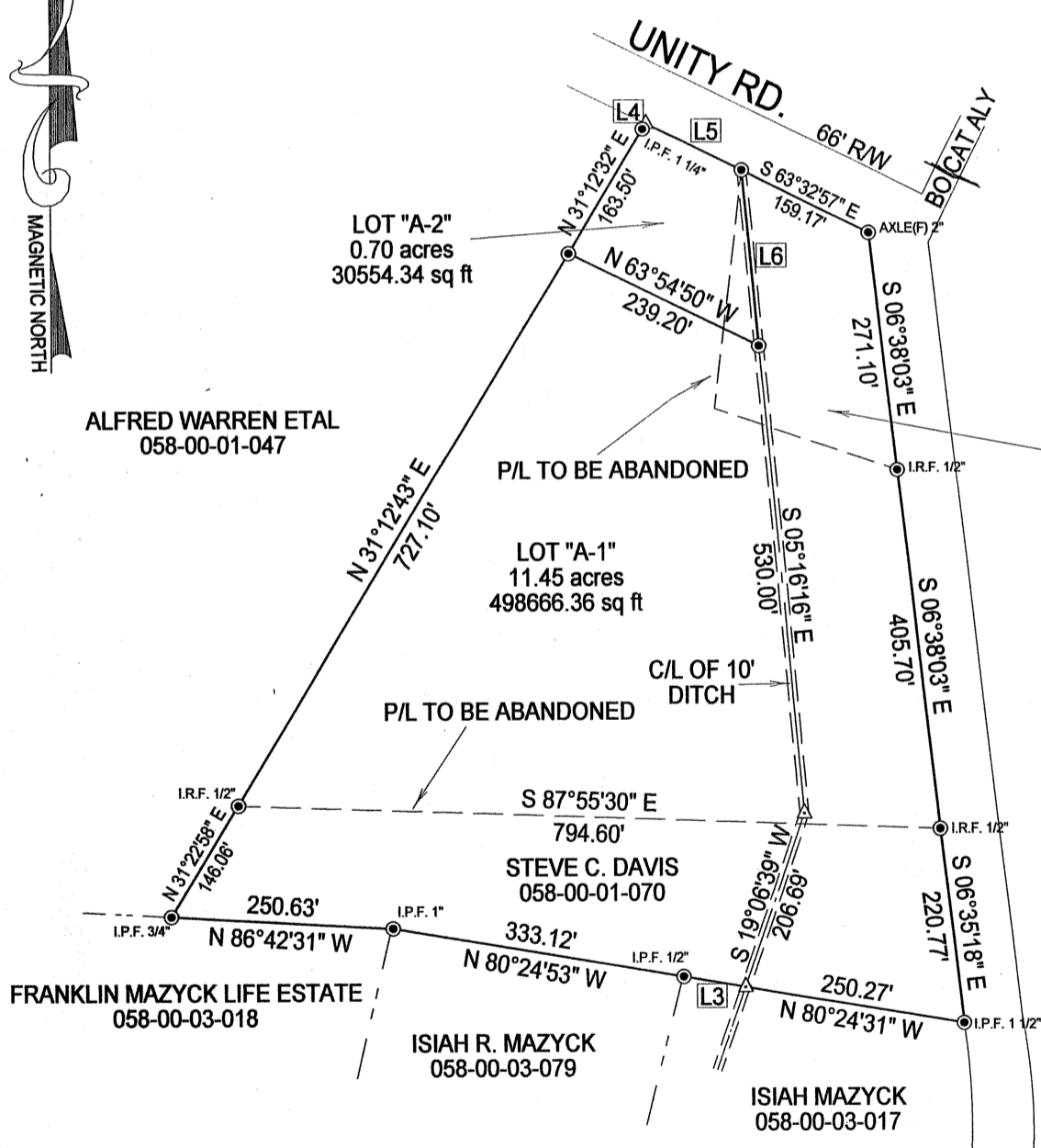

SUBDIVISION SURVEY OF LOT "A-1" 11.45 ACRES OWNED BY STEVE C. DAVIS CREATING LOT "A-2" 0.70 ACRES 2ND ST. STEPHEN PARISH BERKELEY COUNTY, SOUTH CAROLINA

JANUARY 25, 2006

ROBERT J. SAMPLE, P. E., R.L.S.
P.O. BOX 31263 CHARLESTON, S.C. 29407
(843) 766- 8224

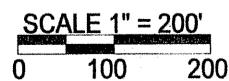

I HEREBY STATE TO THE BEST OF MY KNOWLEDGE AND BELIEF THAT THE SURVEY SHOWN HEREON WAS MADE IN ACCORDANCE WITH THE REQUIREMENTS OF THE MINIMUM STANDARDS MANUAL FOR THE PRACTICE OF LAND SURVEYING IN SOUTH CAROLINA AND MEETS OR EXCEEDS THE REQUIREMENTS FOR A CLASS "A" SURVEY AS SPECIFIED THEREIN.

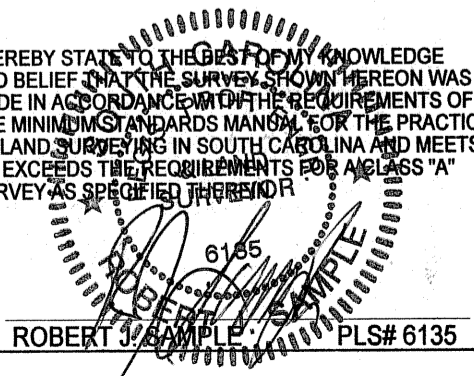

ROBERT J. SAMPLE PLS# 6135