

LOCATION MAP
N.T.S.

113 SINGAPORE LANE
THIS LOT IS LOCATED IN FLOOD
ZONE X. SEE FIRM COMMUNITY
PANEL NO. 450029 0115 D
MAP REVISED OCTOBER 16, 2003

REFERENCE PLATS:

- 1.) TMS NO. 025-00-06-041
- 2.) DEED BOOK 3175, AT PAGE 339
DEED BOOK A454, AT PAGE 234
DEED BOOK 0761, AT PAGE 059
DEED BOOK A537, AT PAGE 244
DEED BOOK A716, AT PAGE 220
DEED BOOK A696, AT PAGE 178
DEED BOOK A390, AT PAGE 55
DEED BOOK A750, AT PAGE 239
- 3.) PLAT BY J. HUGH CAMPBELL
DATED JANUARY 11, 1983
UNRECORDED
PLAT BY HAROLD J. LEAMOND
DATED MAY 4, 2004
UNRECORDED
- 4.) PLAT BY PAUL C. LAWSON, JR.
DATED SEPTEMBER 29, 2004
RECORDED IN THE R.O.D. OFFICE
OF BERKELEY COUNTY
IN PLAT CABINET Q, AT PAGE 286-D

LINE LENGTH BEARING
L1 129.87 N 24°42'44" W



CHARLIE W. GADSEN
TMS 025-00-06-080

NAOMI P. GADSEN
TMS 025-00-06-038

LESLEY GADSEN
TMS 025-00-06-076

00060241
PLAT CABINET 2 PAGE 48 E
Filed and Recorded
May 11, 2006 11:32A
Cynthia B. Forte
Register of Deeds Berkeley Co. SC

KEITH D. & CYNTHIA BLANDING
TMS 025-00-06-014

ISIAH & JESSIE MAE BLANDING
TMS 025-00-06-076

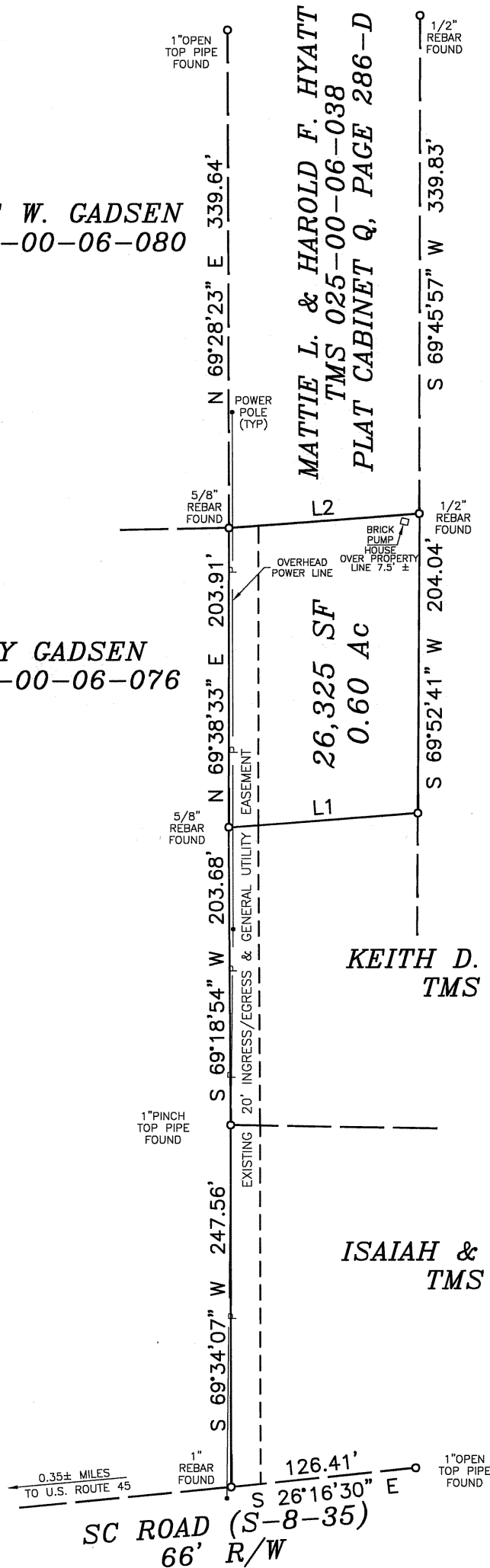

BOUNDARY SURVEY SHOWING
TMS NO. 025-00-06-011 (0.60 Ac)

OWNED BY
ISIAH & JESSIE MAY BLANDING
LOCATED NEAR ST. STEPHEN
BERKELEY COUNTY, SOUTH CAROLINA

Berkeley County Planning & Zoning
Received As Information
JH2 Admin Officer
5/11/06 Date

SCALE : 1" = 100'

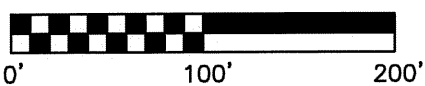

APRIL 22, 2006

ASHLEY
ASHLEY ENGINEERING & SURVEYING, INC.
306 SANGAREE PARKWAY SUMMERVILLE SC 29483
TELEPHONE: (843) 871-4416 FAX: (843) 871-9538



"I HEREBY STATE TO THE BEST OF MY KNOWLEDGE, INFORMATION AND BELIEF, THE SURVEY SHOWN HEREON WAS MADE IN ACCORDANCE WITH THE REQUIREMENTS OF THE MINIMUM STANDARDS MANUAL FOR THE PRACTICE OF LAND SURVEYING IN SOUTH CAROLINA, AND MEETS OR EXCEEDS THE REQUIREMENTS FOR A CLASS A SURVEY AS SPECIFIED THEREIN; ALSO THERE ARE NO VISIBLE ENCROACHMENTS OR PROJECTIONS OTHER THAN SHOWN."

Paul C. Lawson, Jr.
PAUL C. LAWSON, JR. S.C. REG. No. 14191
JOB NUMBER 2006-1185-003 AOG