

- NOTES: (1): THIS IS TO CERTIFY THAT I HAVE CONSULTED THE FEDERAL INSURANCE ADMINISTRATION FLOOD HAZARD BOUNDARY MAP, AND FIND THE SURVEY DESCRIBED IS NOT LOCATED IN A SPECIAL FLOOD HAZARD AREA.
- (2): AREA WAS DETERMINED BY THE COORDINATE METHOD AND ALL INFORMATION SHOWN ON THIS PLAT OUTSIDE THE SURVEYED PROPERTY LINES IS FOR DESCRIPTIVE INFORMATION ONLY.
- (3): ALL REFERENCED MATERIALS ON THIS PLAT WERE USED TO PERFORM THIS SURVEY ONLY, THERE HAS NOT BEEN ANY TITLE SEARCH TO ACQUIRE THE INFORMATION SHOWN.
- (4): THERE HAS BEEN NO SURVEY DONE TO DETERMINE WETLANDS AND/OR UNSEEN STRUCTURES TO PROHIBIT DEVELOPEMENT OF THIS PROPERTY.

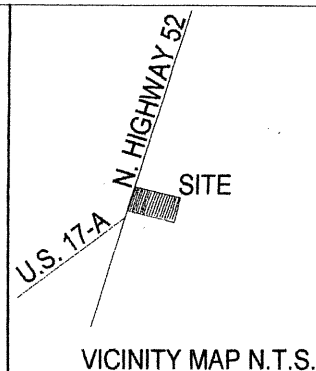

LAND ZONED "C-2 & GC"

The subdivision plat shown hereon has been found to comply with the Town of Moncks Corner Land Development Regulations and has been approved for recording on The Office of the Registrar of Deeds for Berkeley County, South Carolina.

Date 11-28-05 Michael R. Mohr
Administrative Official

NOTE: T.M.S. # 143-01-02-002
HAS BEEN APPROVED BY DHEC
NO SOIL CONTAMINATION
SEPTIC TANK IS EXISTING &
BEING USED

TMS# 143-01-02-003
DEED REF.:BOOK A416 @ PG. 153
PLAT REF.:BOOK O @ PG. 133

IRF: IRON ROD FOUND
IRS: IRON ROD SET
IPF: IRON PIPE FOUND
IPS: IRON PIPE SET
CMF: CONCRETE MONUMENT
△ : CALCULATED POINT

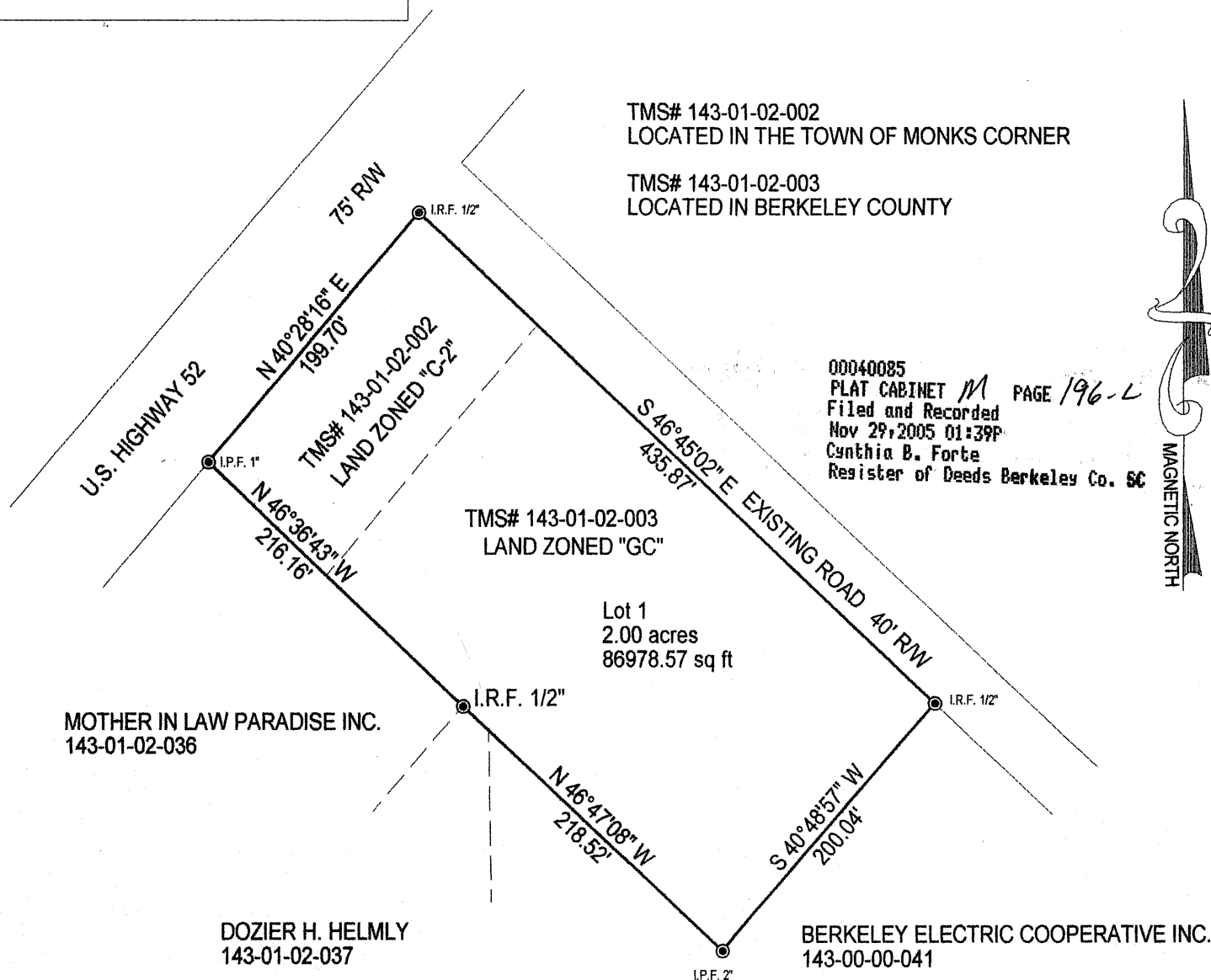

BOUNDARY SURVEY OF 2.00 ACRES
OWNED BY
W. H. THORNLEY
TOWN OF MONCK'S CORNER
2ND ST. JOHNS PARISH
BERKELEY COUNTY, SOUTH CAROLINA

OCTOBER 21, 2005 REV. 11-4-05

ROBERT J. SAMPLE, P. E., R.L.S.
P.O. BOX 31263 CHARLESTON, S.C. 29407
(843) 766- 8224

SCALE 1" = 100'



A horizontal scale bar with alternating black and white segments. Below the bar are numerical markings for 0, 50, and 100.

I HEREBY STATE TO THE BEST OF MY KNOWLEDGE AND BELIEF THAT THE SURVEY SHOWN HEREON WAS MADE IN ACCORDANCE WITH THE REQUIREMENTS OF THE MINIMUM STANDARDS MANUAL FOR THE PRACTICE OF LAND SURVEYING IN SOUTH CAROLINA AND MEETS OR EXCEEDS THE REQUIREMENTS FOR A CLASS "A" SURVEY AS SPECIFIED THEREIN.

ROBERT J. SAMPLE PLS# 6135