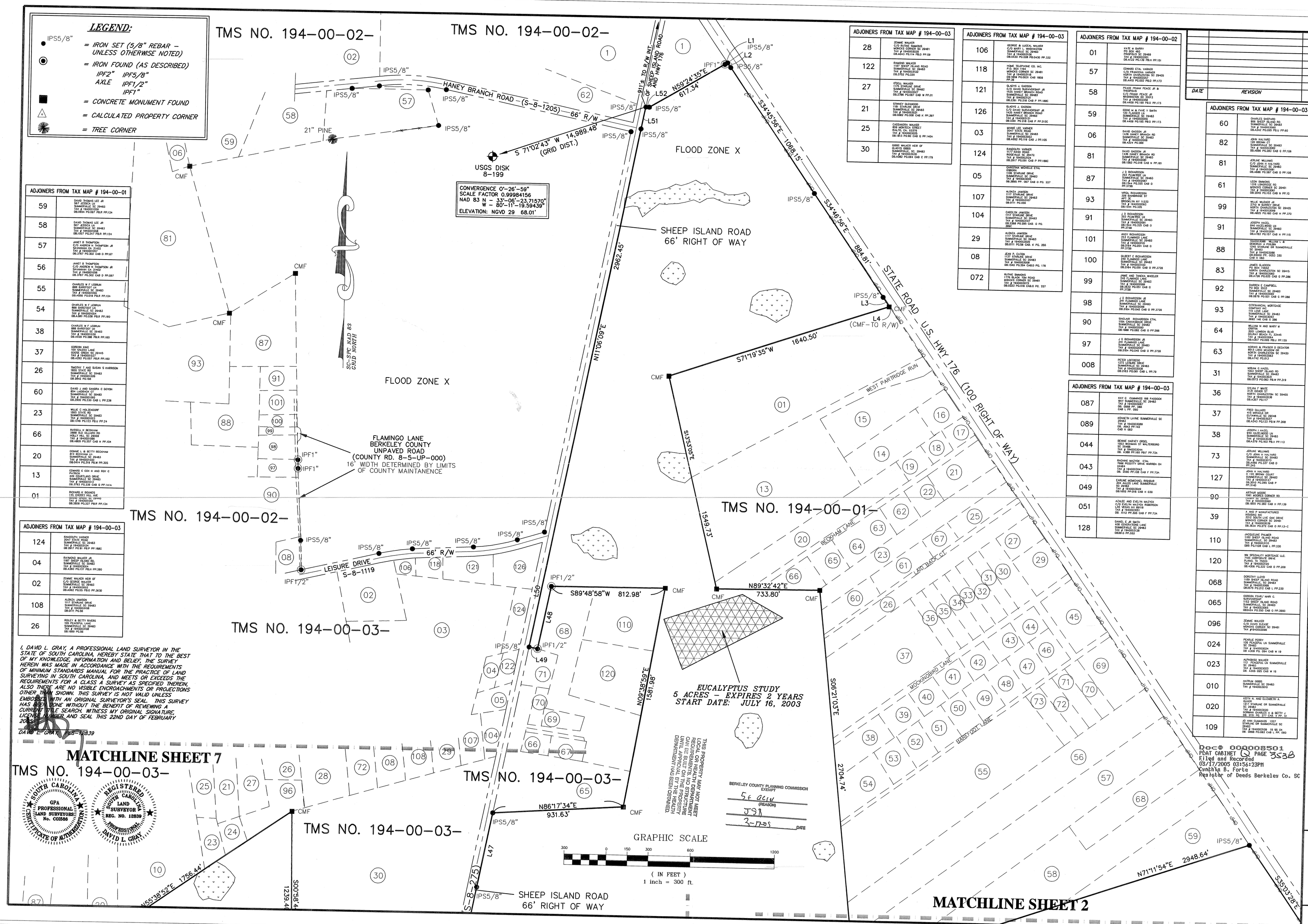

ADJOINERS FROM TAX MAP # 194-00-01	
59	DAVID THOMAS LEE JR 567 JESSICA LN SUMMERVILLE SC 29483 TAX # 194000102 DB/0884 PG/287 PB/R PP/124
58	DAVID THOMAS LEE JR 567 JESSICA LN SUMMERVILLE SC 29483 TAX # 194000102 DB/0157 PG/247 PB/R PP/124
57	JANET S THOMPSON C/O ANDREW H THOMPSON JR SAVANNAH GA 31402 TAX # 194000107 DB/1267 PG/302 CAB O PP/87
56	JANET S THOMPSON C/O ANDREW H THOMPSON JR SAVANNAH GA 31402 TAX # 194000107 DB/1267 PG/302 CAB O PP/087
55	CHARLES W F LEBRUN 888 SHREFFORD LN SUMMERVILLE SC 29483 TAX # 194000108 DB/0806 PG/018 PB/R PP/124
54	CHARLES W F LEBRUN 888 SHREFFORD LN SUMMERVILLE SC 29483 TAX # 194000108 DB/1490 PG/238 PB/R PP/180
38	CHARLES W F LEBRUN 888 SHREFFORD LN SUMMERVILLE SC 29483 TAX # 194000108 DB/1490 PG/238 PB/R PP/180
37	GORDON KING 1000 SHEEP ISLAND RD DOVE GREEN SC 29415 TAX # 194000107 DB/1267 PG/302 PB/R PP/180
26	TAGOYO, T AND SUSAN S HARRISON 1003 STAR ROAD SUMMERVILLE SC 29483 TAX # 194000108 DB/2842 PG/188
60	DAVID J AND SANDRA C DOYON 1000 STATE RD SUMMERVILLE SC 29483 TAX # 194000060 DB/3500 PG/230 CAB L PP/238
23	WILLIE C HOLZENDORF 1003 STATE RD SUMMERVILLE SC 29483 TAX # 194000060 DB/1494 PG/203 PB/J PP/24
66	RUSSELL K BEDNYAK 3888 OLD ISLAND RD POLLY SPRINGS GA 30009 TAX # 194000204 DB/4800 PG/297 CAB H PP/304
20	DONNIE L & BETTY BEDNYAK 872 BEDNYAK LN SUMMERVILLE SC 29483 TAX # 194000204 DB/1494 PG/304 PB/H PP/305
13	EDWARD C COX III AND ROY C COX 446 COURTLAND DRIVE SUMMERVILLE SC 29483 TAX # 194000204 DB/1492 PG/300 CAB G PP/141A
01	RICHARD K BOUNDS 145 GHIDEY HILL AVE SUMMERVILLE SC 29483 TAX # 194000206 DB/3858 PG/327 PB/R PP/124

ADJOINERS FROM TAX MAP # 194-00-03	
124	RANDOLPH WARNER 3047 STATE ROAD SUMMERVILLE SC 29483 TAX # 194000124 DB/1917 PG/91 PB/P PP/188C
04	RAYMOND WALKER JR. 1187 SHEEP ISLAND RD. SUMMERVILLE SC 29483 TAX # 194000122 DB/4300 PG/137 PB/J PP/280
02	ZEMMIE WALKER HEIR OF C/O GEORGE WALKER 1187 SHEEP ISLAND RD SUMMERVILLE SC 29483 TAX # 194000122 DB/4302 PG/33 PB/D PP/3630
108	ALONZA JAMISON 1117 STARLINE DRIVE SUMMERVILLE SC 29483 TAX # 194000108 DB/0871 PG/56
26	ROLEY & BETTY RHIERS 100 PLUNKETT LANE SUMMERVILLE SC 29483 TAX # 194000108 DB/1686 PG/56

I, DAVID L. GRAY, A PROFESSIONAL LAND SURVEYOR IN THE STATE OF SOUTH CAROLINA, HEREBY STATE THAT TO THE BEST OF MY KNOWLEDGE, INFORMATION AND BELIEF, THE SURVEY HEREIN WAS MADE IN ACCORDANCE WITH THE REQUIREMENTS OF MINIMUM STANDARDS MANUAL FOR THE PRACTICE OF LAND SURVEYING IN SOUTH CAROLINA, AND MEETS OR EXCEEDS THE REQUIREMENTS FOR A CLASS A SURVEY AS SPECIFIED THEREIN. ALSO THERE ARE NO VISIBLE ENCROACHMENTS OR PROJECTIONS OTHER THAN SHOWN. THIS SURVEY IS NOT VALID UNLESS EMBOSSED WITH AN ORIGINAL SURVEYOR'S SEAL. THIS SURVEY HAS BEEN DONE WITHOUT THE BENEFIT OF REVIEWING A CURRENT TITLE SEARCH. WITNESS MY ORIGINAL SIGNATURE, LICENSE NUMBER AND SEAL THIS 22ND DAY OF FEBRUARY 2005.

DAVID L. GRAY S.C. REG. 12839

ADJOINERS FROM TAX MAP # 194-00-03	
28	ZEMMIE WALKER C/O JESSIE SIMMONS 1187 SHEEP ISLAND RD SUMMERVILLE SC 29483 TAX # 194000122 DB/4302 PG/114 PB/D PP/09
122	RAMOND WALKER 1187 SHEEP ISLAND ROAD SUMMERVILLE SC 29483 TAX # 194000122 DB/3750 PG/320
27	VIDELL WALKER 1175 STARLINE DRIVE SUMMERVILLE SC 29483 TAX # 194000122 DB/2786 PG/287 CAB W PP/01
21	SYDNEY GLENWOOD 1181 STARLINE DRIVE SUMMERVILLE SC 29483 TAX # 194000122 DB/0882 PG/008 CAB K PP/287
25	CASSANDRA WALKER 1187 SHEEP ISLAND ROAD RIVA BEACH FL 33419 TAX # 194000122 DB/1813 PG/362 CAB G PP/140A
30	GEBIS WALKER HEIR OF GLADYS GEBIS 1187 SHEEP ISLAND RD SUMMERVILLE SC 29483 TAX # 194000122 DB/4302 PG/284 CAB C PP/179

ADJOINERS FROM TAX MAP # 194-00-03	
106	GEORGE B GUEDEL WALKER 1187 SHEEP ISLAND ROAD SUMMERVILLE SC 29483 TAX # 194000122 DB/4300 PG/336 PB/D430 PP/332
118	HOME TELEPHONE CO. INC. P.O. BOX 1129 MONKS CORNER SC 29461 TAX # 194000122 DB/4300 PG/300 CAB 1868 PP/30
121	GLADYS J. GADSON C/O DAVID SURVIVORSHIP JR 1428 HANEY BRANCH ROAD SUMMERVILLE SC 29483 TAX # 194000121 DB/1256 PG/108 CAB P PP/188C
126	GLADYS J. GADSON C/O DAVID SURVIVORSHIP JR 1428 HANEY BRANCH ROAD SUMMERVILLE SC 29483 TAX # 194000121 DB/1256 PG/108 CAB P PP/203C
03	WENNY LEE VARNER 3047 STATE ROAD SUMMERVILLE SC 29483 TAX # 194000124 DB/4262 PG/116 CAB J PP/105
124	RANDOLPH VARNER 3047 STATE ROAD RIDGEVILLE SC 29472 TAX # 194000124 DB/1917 PG/91 CAB P PP/188C
05	CHRISTINA WORKELE ETAL 1189 STARLINE 1189 STARLINE DRIVE SUMMERVILLE SC 29483 TAX # 194000122 DB/3858 PG/ 087 CAB O PG. 227
107	ALONZA JAMISON 1117 STARLINE DRIVE SUMMERVILLE SC 29483 TAX # 194000107 DB/871 PG/056
104	CAROLYN JAMISON 1117 STARLINE DRIVE SUMMERVILLE SC 29483 TAX # 194000108 DB/2586 PG/305 CAB O PG. 280C
29	ALONZA JAMISON 1117 STARLINE DRIVE SUMMERVILLE SC 29483 TAX # 194000108 DB/871 PG/056 CAB K PG. 255
08	JEAN B. EATON 1137 STARLINE DRIVE SUMMERVILLE SC 29483 TAX # 194000108 DB/1686 PG/304 CAB O PG. 178
072	RUTHIE SIMMONS 1776 BLACK TOM ROAD SUMMERVILLE SC 29483 TAX # 194000072 DB/4302 PG/018 CAB O PG. 227

ADJOINERS FROM TAX MAP # 194-00-03	
087	MAY C. CUMMINGS 188 PADDOCK LANE SUMMERVILLE SC 29483 TAX # 194000087 DB/ 0868 PG/ 080 CAB L PP/ 050
089	KENNETH LAYNE SUMMERVILLE SC 29483 TAX # 194000089 DB/ 1494 PG/ 142 CAB H 1852
044	BENNIE HARVEY GRIGG 1000 SOUTH MAIN ST WALTERBORO SC 29488 TAX # 194000044 DB. 4388 PG/300 PB/F PP/73A
043	RADONIE MATZOK ETAL 7998 PRIDDITY DRIVE WARREN OH 44484 TAX # 194000043 DB. 0380 PG/108 CAB F PP/73A
049	CARLINE MONCHAU; BISHUR 304 HAZEL LANE SUMMERVILLE SC 29483 TAX # 194000049 DB/1494 PG/318 CAB H 639
051	AZALEE AND EVELYN WAZYCK C/O EVELYN WAZYCK ROBINSON 1000 SOUTH MAIN ST SUMMERVILLE SC 29483 TAX # 194000051 DB. 4112 PG/300 CAB F PP/73A
128	DANIEL E JR SMITH 1000 SOUTH MAIN LANE SUMMERVILLE SC 29483 TAX # 194000128 DB/0813 PP/332

ADJOINERS FROM TAX MAP # 194-00-02	
01	KATE M BARRY PO BOX 463 FRIPPISBURG SC 29488 TAX # 194000001 DB/4302 PG/139 PB/R PP/151
57	EDWARD ETAL VARNER C/O FRANCENA VARNER 1000 SOUTH MAIN ST SC 29405 TAX # 194000057 DB/4302 PG/02 PB/D PP/173
58	PEACE FRANK PEACE JR & WASHINGTON 1000 C/O FRANK PEACE JR WASHINGTON SC 29405 TAX # 194000058 DB/4302 PG/139 PB/D PP/173
59	EDDIE H & FAYE Y SMITH 787 FLANDERS T SUMMERVILLE SC 29483 TAX # 194000059 DB/4302 PG/165 PB/D PP/173
06	DAVID GADSON JR 1428 HANEY BRANCH RD SUMMERVILLE SC 29483 TAX # 194000006 DB/4302 PG/282
81	DAVID GADSON JR 1428 HANEY BRANCH RD SUMMERVILLE SC 29483 TAX # 194000081 DB/1843 PG/208 CAB K PP/081
87	J S RICHARDSON 320 PLINKFIELD 320 PLINKFIELD LN SUMMERVILLE SC 29483 TAX # 194000087 DB/1564 PG/325 CAB O PP/372B
93	VIRGIL RICHARDSON 1000 CLEARBROOK ST APT 3C BROOKLYN NY 11233 TAX # 194000093 DB/1564 PG/325
91	J S RICHARDSON 320 PLINKFIELD 320 PLINKFIELD LN SUMMERVILLE SC 29483 TAX # 194000091 DB/1564 PG/325 CAB O PP/372B
101	ANDY RICHARDSON 320 PLINKFIELD LN SUMMERVILLE SC 29483 TAX # 194000010 DB/1564 PG/324 CAB O PP/372B
100	GILBERT E RICHARDSON 320 PLINKFIELD LANE SUMMERVILLE SC 29483 TAX # 194000100 DB/1564 PG/320 CAB O PP/372B
99	JIMMY AND TANDRA WHEELER 240 FLANNIGO LANE SUMMERVILLE SC 29483 TAX # 194000099 DB/1832 PG/051 CAB O PP/372B
98	J S RICHARDSON JR 240 FLANNIGO LANE SUMMERVILLE SC 29483 TAX # 194000098 DB/2484 PG/008 CAB O PP/372B
90	SHOLAR RICHARDSON ETAL 1084 CANYONSON DRIVE SUMMERVILLE SC 29483 TAX # 194000090 DB/1898 PG/082 CAB O PP/268
97	J S RICHARDSON JR 240 FLANNIGO LANE SUMMERVILLE SC 29483 TAX # 194000097 DB/1564 PG/324 CAB O PP/372B
008	PETER LIGTVEDTO 1272 LEISURE DRIVE SUMMERVILLE SC 29483 TAX # 194000008 DB/2953 PG/261 CAB L PP/79

ADJOINERS FROM TAX MAP # 194-00-03	
60	CHARLES SHEPARD 899 SHEEP ISLAND RD SUMMERVILLE SC 29483 TAX # 194000060 DB/4302 PG/095 PB/D PP/60
82	JOHN HALYARD 120 BROWN COURT SUMMERVILLE SC 29483 TAX # 194000082 DB/2842 PG/283 CAB C PP/106
81	JERLINE WILLIAMS C/O JOHN R HALYARD SUMMERVILLE SC 29483 TAX # 194000081 DB/4800 PG/307 CAB D PP/108
61	LEON SIMMONS 1318 LONGRIDGE RD SUMMERVILLE SC 29481 TAX # 194000061 DB/2842 PG/103 CAB B PP/10
99	WILLIE WEIGHEY JR 2125 W. QUINCY DRIVE DOVE GREEN SUMMERVILLE SC 29405 TAX # 194000099 DB/4800 PG/160 CAB H PP/370
91	JOSEPH HAZEL 840 HAZELWOOD LN SUMMERVILLE SC 29483 TAX # 194000091 DB/4783 PG/157 CAB H PP/115
88	194000088 WILLIAM H. & DEBORAH A PHILBER 1000 STATELINE DR SUMMERVILLE SC 29483 TAX # 194000088 DB/4302 PG/ 0053 330 CAB H 128
83	JAMES GLADDEN PO BOX 1000 NORTH CHARLESTON SC 29415 TAX # 194000083 DB/4302 PG/035 CAB D PP/286
92	DARREN E CAMPBELL 1000 STATE RD SUMMERVILLE SC 29483 TAX # 194000092 DB/4302 PG/020 CAB D PP/286
93	CONTINENTAL MORTGAGE COMPANY INC 115 LONG LANE SUMMERVILLE SC 29483 TAX # 194000093 3697/148 CAB E 286
64	WILLIAM M AND MARY M GRIFFIN 1000 LUNDEN BLVD. DELRAY BEACH FL 33445 TAX # 194000064 DB/4302 PG/055 PB/J PP/139
63	HORACIO & FRASER D DECATOR 1000 STATE RD 63 NORTH CHARLESTON SC 29420 TAX # 194000063 DB/4762 PG/013
31	MIRIAM C HAZEL 1003 SHEEP ISLAND RD SUMMERVILLE SC 29483 TAX # 194000031 DB/0573 PG/063 PB/M PP/319
36	SYLVIA T WHITE 1000 STATE RD NORTH CHARLESTON SC 29405 TAX # 194000036 DB/4302 PG/137
37	FRED GILLARD 415 MIRACLE DR EUTAWVILLE SC 29048 TAX # 194000037 DB/4302 PG/133 PB/M PP/268
38	JOSEPH I HAZEL 840 HAZELWOOD LN SUMMERVILLE SC 29483 TAX # 194000038 DB/4783 PG/163 PB/K PP/113
73	JERLINE WILLIAMS C/O JOHN R HALYARD SUMMERVILLE SC 29483 TAX # 194000073 DB/4800 PG/307 CAB D PP/243
127	JOHN H HALYARD 120 BROWN COURT SUMMERVILLE SC 29483 TAX # 194000127 DB/3510 PG/285 CAB P PP/106
90	ARTHUR MOORE 1061 MOORES CORNER RD SUMMERVILLE SC 29483 TAX # 194000090 DB/1870 PG/282 CAB H PP/139
39	K AND P MANUFACTURED HOUSING INC 2212 SOUTH CLIVE DRIVE SUMMERVILLE SC 29485 TAX # 194000039 DB/3534 PG/272 CAB O PP/13-C
110	JACQUELINE PALMER 1102 SHEEP ISLAND ROAD SUMMERVILLE SC 29483 TAX # 194000110 DB/0 FILTER CAB L PP/339
120	MM SPECIALITY MORTGAGE LLC. 1000 SOUTH MAIN DRIVE PLANO TX 75025 TAX # 194000120 DB/4302 PG/287 CAB O PP/209
068	DOROTHY LLOYD 1100 SHEEP ISLAND ROAD SUMMERVILLE, SC 29483 TAX # 194000068 DB/4302 PG/213 CAB L PP/330
065	GORDON FOURIE AND G. SUSY GORDON 1000 SHEEP ISLAND ROAD SUMMERVILLE, SC 29483 TAX # 194000065 DB/4302 PG/292 CAB O PP/3890
096	ZEMMIE WALKER C/O DAVIS ELEAZE 1000 SHEEP ISLAND RD SC 29483 TAX # 194000096
024	PEARLIE PERRY 1000 PEACEFUL LN SUMMERVILLE SC 29483 TAX # 194000024 DB /4308 PG/ 084 CAB W 19
023	ALPHONSO WALKER 1000 PEACEFUL LN SUMMERVILLE SC 29483 TAX # 194000023 DB /4308 PG/ 085 CAB W 19
010	ANTHUN GIBBS SUMMERVILLE SC 29483 TAX # 194000010
020	KEITH R. AND ELIZABETH A. GUY 1000 STATELINE DR SUMMERVILLE SC 29483 TAX # 194000020 DB/4302 PG/ 0 CAB B SETTV J DB. 2015 PG. 277 CAB B PP. 51
109	JO ANN CUMMINGS -1227 STARLINE DR SUMMERVILLE SC 29483 TAX # 194000109 - 19 SQ. 24 DB. 0468 PG/082 CAB L PP/ 080

DATE	REVISION	BY

GPA
PROFESSIONAL LAND SURVEYORS
www.gpaland.com
(CHARLESTON BRANCH)
455-A JESSEN LANE
CHARLESTON SC 29492
OFFICE (843) 971-9020
FAX (843) 971-9982
(CHARLOTTE BRANCH)
P.O. BOX 36916
CHARLOTTE NC 28236-6916
OFFICE (704) 335-8600
FAX (704) 335-8655
(HILTON HEAD BRANCH)
ONE GODFREY PLACE, SUITE 2
BLUFFTON SC 29910
OFFICE (843) 815-3830
FAX (843) 815-3862
"EXCELLENCE AS A NORM"

SCALE 1"=300'
FLD. BK. PG.
DATA COLLECTOR
JOB NO. 055022
DATE MARCH 4, 2005
DRAWN BY JFB
CHECKED BY DAVID GRAY

SUBDIVISION PLAT

SHOWING THE SUBDIVISION OF A PORTION OF TMS NO. 221-00-00-048 TO CREATE NEW TRACT "2" - CONTAINING 3.402.187 ACRES OWNED BY MEADWESTVACO FORESTRY, LLC, A DELAWARE LIMITED LIABILITY COMPANY TO BE CONVEYED TO CRESCENT RESOURCES, LLC

BERKELEY COUNTY SOUTH CAROLINA

Doc# 000008501
PLAT CABINET Q PAGE 353B
Filed and Recorded
03/17/2005 03:56:23PM
Cynthia B. Forte
Register of Deeds Berkeley Co. SC

SHEET	OF
2	7