

L-1 N 76-00-16 W 62.03'

L-2 N 00-27-37 E 47.23'

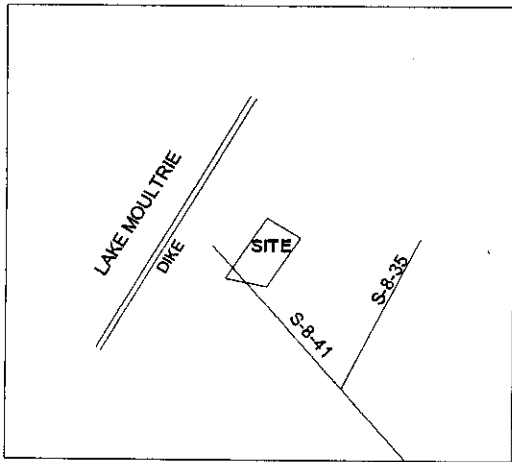

VICINITY MAP

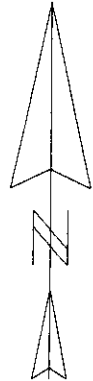

LEGEND:

IPS=IRON PIPE SET  
IPF=IRON PIPE FOUND  
RBF=REINFORCING BAR FOUND

THIS TRACT IS TMS 046-00-02-039  
ZONED F-1

REFERENCE:

- 1-PLAT BY R.D. GUERRY, RLS  
RECORDED BOOK "R" Pg 103
- 2-PLAT BY J. H. CAMPBELL, PLS  
RECORDED CAB "E" Pg 2
- 3-SANTEE COOPER LAND MAP 7

FLOOD NOTE:

THIS TRACT APPARENTLY LIES IN FLOOD ZONE "X",  
AN AREA DETERMINED TO BE OUTSIDE THE 0.2%  
ANNUAL CHANCE FLOOD ZONE.

SANTEE COOPER  
SCPSA

LOUISE PRICE ETHERIDGE  
TMS 046-00-02-045

LILLIE AND BARBARA SAVAGE  
TMS 046-00-02-056

LILLIE SAVAGE  
TMS 046-00-02-054

MAGGIE McELVEEN & ESSIE BLANDING  
TMS 046-00-02-040

4.59 ACRES

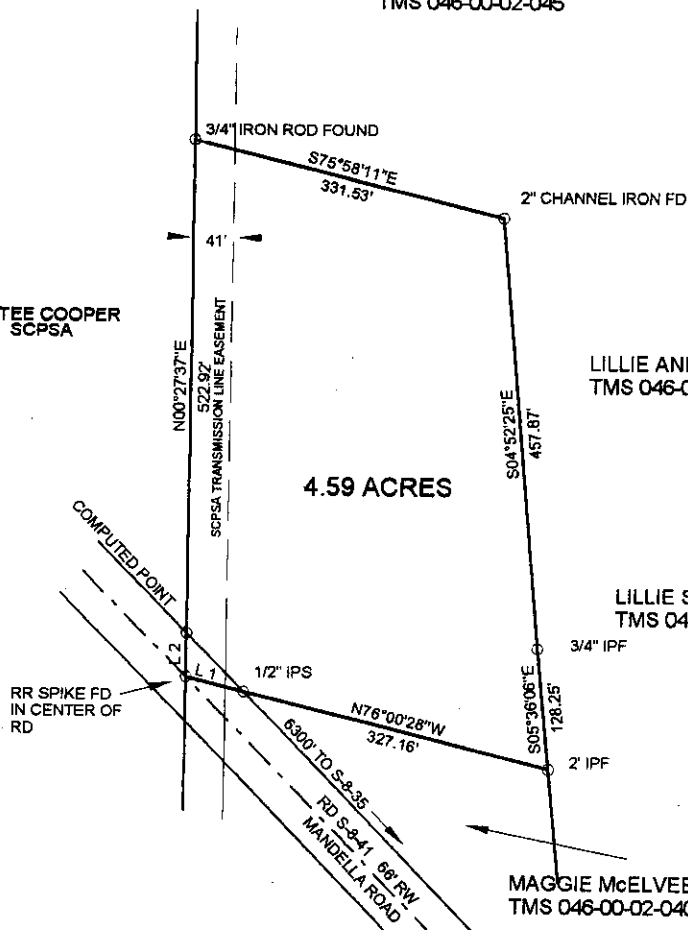

Doc# 000020557

PLAT CABINET Q PAGE 394-H

Filed and Recorded 06/24/2005 10:41:24AM

Cynthia B. Forte

Register of Deeds Berkeley Co. SC

BERKELEY COUNTY PLANNING COMMISSION  
EXEMPT

Prov. Rec.  
(REASON)

518

6-02-05

DATE

THIS PROPERTY MAY NOT MEET  
LOCAL OR HEALTH DEPARTMENT  
REQUIREMENTS. NO STRUCTURE  
CAN BE BUILT ON THE PROPERTY  
UNTIL APPROVAL BY THE HEALTH  
DEPARTMENT HAS BEEN OBTAINED.

BOUNDARY SURVEY

PLAT OF 4.59 ACRES

SURVEYED AT THE REQUEST OF

HARRY STROCK

BERKELEY COUNTY  
SCALE 1"= 200'

SOUTH CAROLINA  
DATE: MAR 21, 2005

MASON PROFESSIONAL LAND SURVEYOR, LLC  
1014 McKNIGHT FOREST ROAD MONCKS CORNER, SC

I HEREBY STATE TO THE BEST OF MY KNOWLEDGE,  
INFORMATION AND BELIEF, THE SURVEY SHOWN HEREON  
WAS MADE IN ACCORDANCE WITH THE REQUIREMENTS  
OF THE MINIMUM STANDARDS FOR THE PRACTICE OF  
LAND SURVEYING IN SOUTH CAROLINA AND MEETS OR  
EXCEEDS THE REQUIREMENT FOR A CLASS "B" SURVEY  
AS SPECIFIED THEREIN; ALSO THERE ARE NO VISIBLE  
ENCROACHMENTS OR PROJECTIONS OTHER THAN SHOWN.

*Homer P. Mason*

HOMER P. MASON  
RLS NO. 6951  
1014 McKNIGHT FOREST RD.  
MONCKS CORNER, SC 29481

