

I HEREBY STATE TO THE BEST OF MY KNOWLEDGE, INFORMATION AND BELIEF, THE SURVEY SHOWN HEREON WAS MADE IN ACCORDANCE WITH THE REQUIREMENTS OF THE MINIMUM STANDARDS MANUAL FOR THE PRACTICE OF LAND SURVEYING IN SOUTH CAROLINA, AND MEETS OR EXCEEDS THE REQUIREMENTS FOR A CLASS "B" SURVEY AS SPECIFIED THEREIN, ALSO THERE ARE NO ENCROACHMENTS, PROJECTIONS OR SETBACKS AFFECTING THE PROPERTY OTHER THAN THOSE SHOWN.

OWNER ARE RESPONSIBLE FOR OBTAINING NECESSARY ENCROACHMENTS PERMITS AND INSTALLMENT OF THE DRIVEWAY PIPES IN ACCORDANCE WITH THE BERKELEY COUNTY PUBLIC WORKS DEPARTMENT

LEGEND
 I.R.O. IRON ROD OLD
 I.R.S. IRON ROD SET
 R/W RIGHT OF WAY

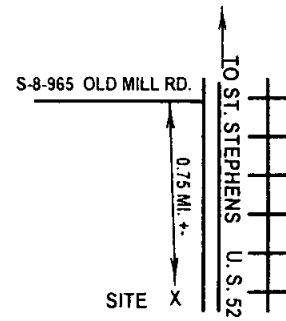

THIS PROPERTY IS LOCATED IN FLOOD ZONE "X" WHICH IS NOT A SPECIAL FLOOD HAZARD AREA. SEE MAP NO. 450029 0085C DATED 2-28-94.

THIS PROPERTY MAY NOT MEET LOCAL OR HEALTH DEPARTMENT REQUIREMENTS. NO STRUCTURE CAN BE BUILT ON THE PROPERTY UNTIL APPROVAL BY THE HEALTH DEPARTMENT HAS BEEN OBTAINED.

NOT TO SCALE

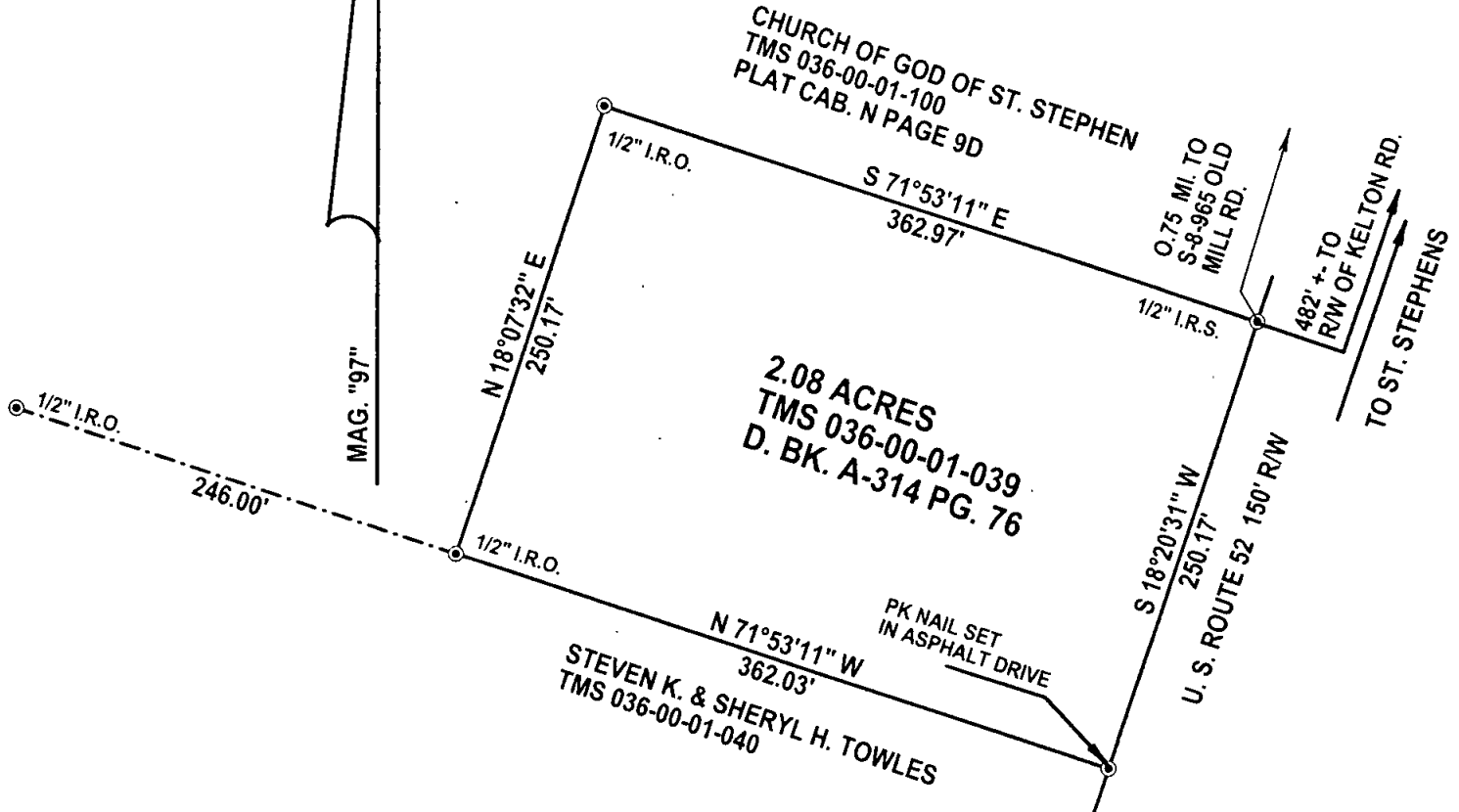

BOUNDARY SURVEY OF TMS 036-00-01-039 CONTAINING 2.08 ACRES OWNED BY ST. STEPHEN KNITWEAR, INC. ABOUT TO BE CONVEYED TO STEVEN K. TOWLES AND SHERYL H. TOWLES

BERKELEY COUNTY
 DEC. 3, 1997

ST. STEPHENS AREA

SOUTH CAROLINA
 SCALE: 1" = 100'

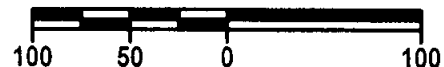

Berkeley County Planning Commission
 Exempt

One lot sold
 (Reason)
Harold Lee Mondy
 1-13-98 Date

P. O. BOX 104
 MONCK'S CORNER, S. C. 29461
 PHONE: 899-2306 OR 761-8645
 FAX 899-5460

J. Hugh Campbell, Jr.
 R.L.S. NO. 7615

