

137 YEMAR LN.
THIS LOT IS NOT LOCATED IN A
SPECIAL FLOOD HAZARD ZONE.

PLAT REFERENCES:

1) PLAT BY W.H. DENNIS DATED
2-16-86 AND RECORDED IN PLAT
CAB. H PG. 14

AREA WAS CALCULATED BY THE
COORDINATE METHOD

LEGEND:

IPF DENOTES IRON PIPE, FOUND
IPS DENOTES IRON PIPE, SET
— DENOTES DRAINAGE PATTERNS

PIPE STATEMENT:

THE OWNERS OF THE SUBJECT LOTS
WILL PROVIDE HIS/HER DRIVEWAY
PIPES

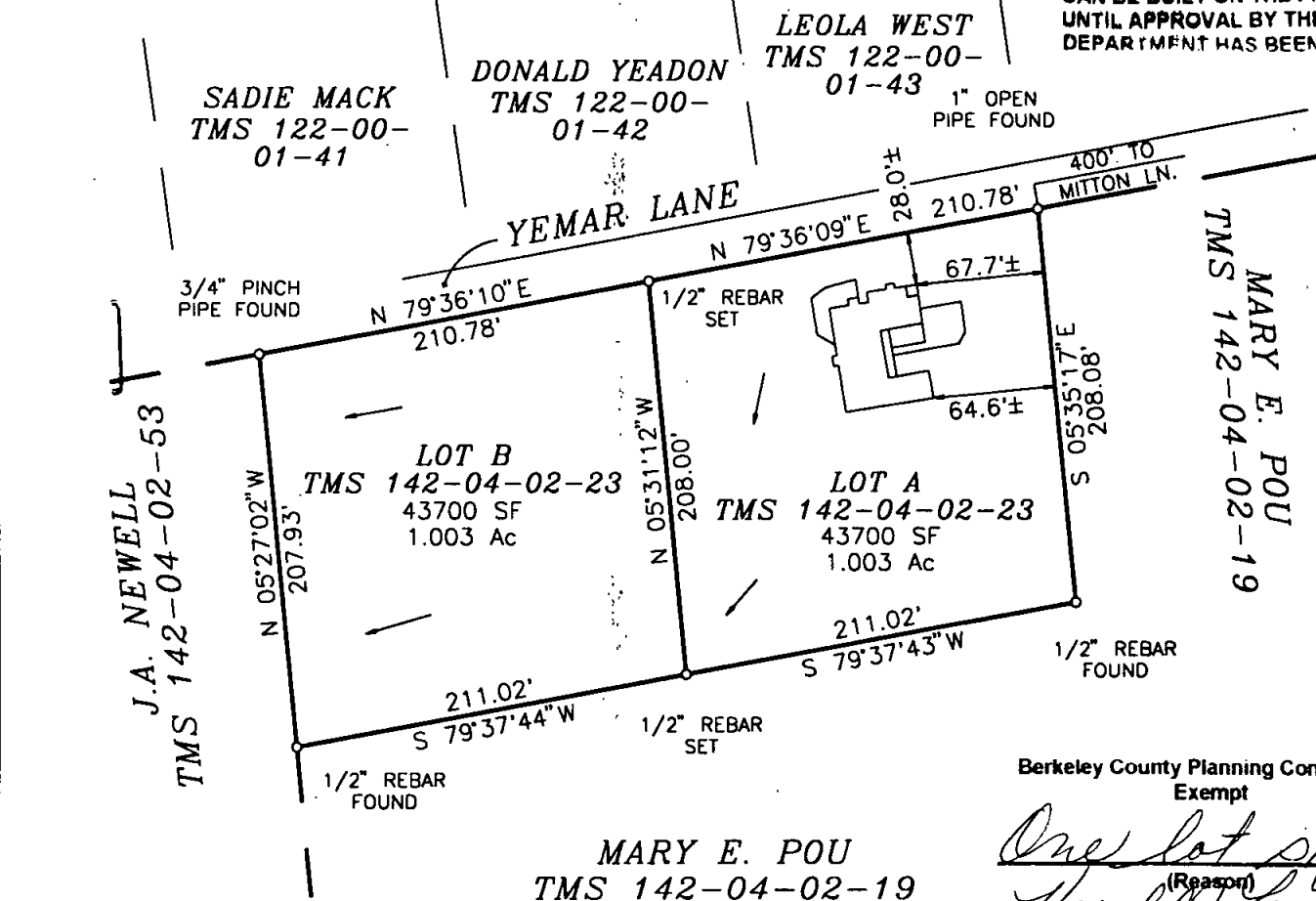
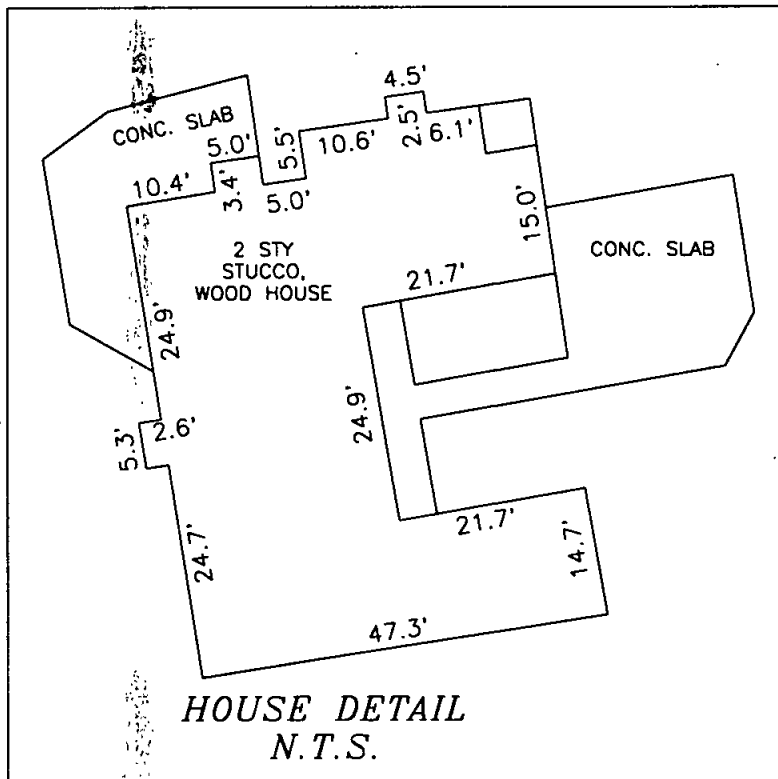

THIS PROPERTY MAY NOT MEET
LOCAL OR HEALTH DEPARTMENT
REQUIREMENTS. NO STRUCTURE
CAN BE BUILT ON THE PROPERTY
UNTIL APPROVAL BY THE HEALTH
DEPARTMENT HAS BEEN OBTAINED.

Berkeley County Planning Commission
Exempt

One lot sold
(Reason)
Harold Lawson
1-13-98 Date

SUBDIVISION PLAT OF LAND
OWNED BY
HEIRS OF JOSEPH GRAY
1ST ST JOHNS TAX DISTRICT
BERKELEY COUNTY, SOUTH CAROLINA

SCALE : 1" = 100'



JULY 24, 1997



ASHLEY
SURVEYING, INC.
SURVEYING • PROJECT MANAGEMENT • PLANNERS
306 SANGAREE PKWY SUMMERVILLE SC 29483
TELEPHONE: (803) 871-4416 FAX: (803) 871-9538

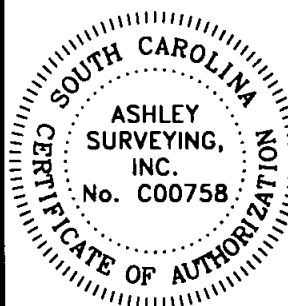

"I HEREBY STATE TO THE BEST OF MY KNOWLEDGE,
INFORMATION AND BELIEF, THE SURVEY SHOWN
HEREON WAS MADE IN ACCORDANCE WITH THE
REQUIREMENTS OF THE MINIMUM STANDARDS MANUAL
FOR THE PRACTICE OF LAND SURVEYING IN SOUTH
CAROLINA, AND MEETS OR EXCEEDS THE
REQUIREMENTS FOR A CLASS A SURVEY AS
SPECIFIED THEREIN; ALSO THERE ARE NO VISIBLE
ENCROACHMENTS OR PROJECTIONS OTHER THAN SHOWN."

Paul C. Lawson
PAUL C. LAWSON, JR. S.C. REG. NO. 14191
JOB NO. 97643-001