

THIS PROPERTY IS IN FLOOD ZONE "X"
WHICH IS NOT A DESIGNATED FLOOD
HAZARD AREA.

Line	Bearing	Distance
1	N 0°09'17"E	51.85'
2	S 10°37'40"E	77.59'
3	S 57°31'08"E	31.28'
4	S 1°45'31"W	52.46'
5	S 39°34'42"E	39.36'
6	S 1°20'54"W	47.17'
7	S 14°41'12"E	71.79'
8	S 51°29'29"W	10.07'
9	N 9°23'45"W	12.74'

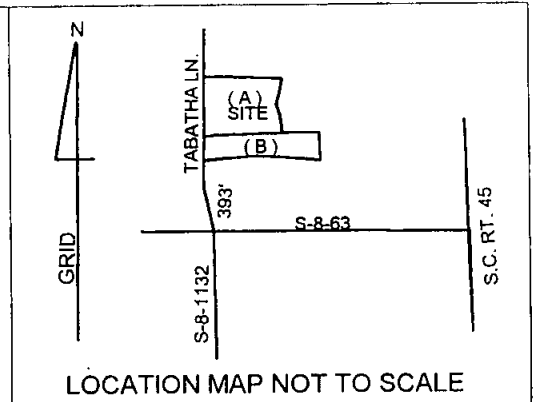

LEGEND:
IRF = IRON ROD FOUND
IRS = IRON ROD SET (1/2" X 30")
IPF = IRON PIPE FOUND
▲ = RUN OF BRANCH

PLAT REF: CAB K PG. 122
" " " 18

TMS # 060-00-02-107

Berkeley County Planning Commission
Exempt

[Signature]
(Reason)
[Signature]
7.31.98
Date

Doc# 0039068 N PAGE 234B
PLAT CABINET
Filed and Recorded
07/31/1998 09:26:37AM
Cynthia B. Forte
Register of Deeds Berkeley Co.
SC

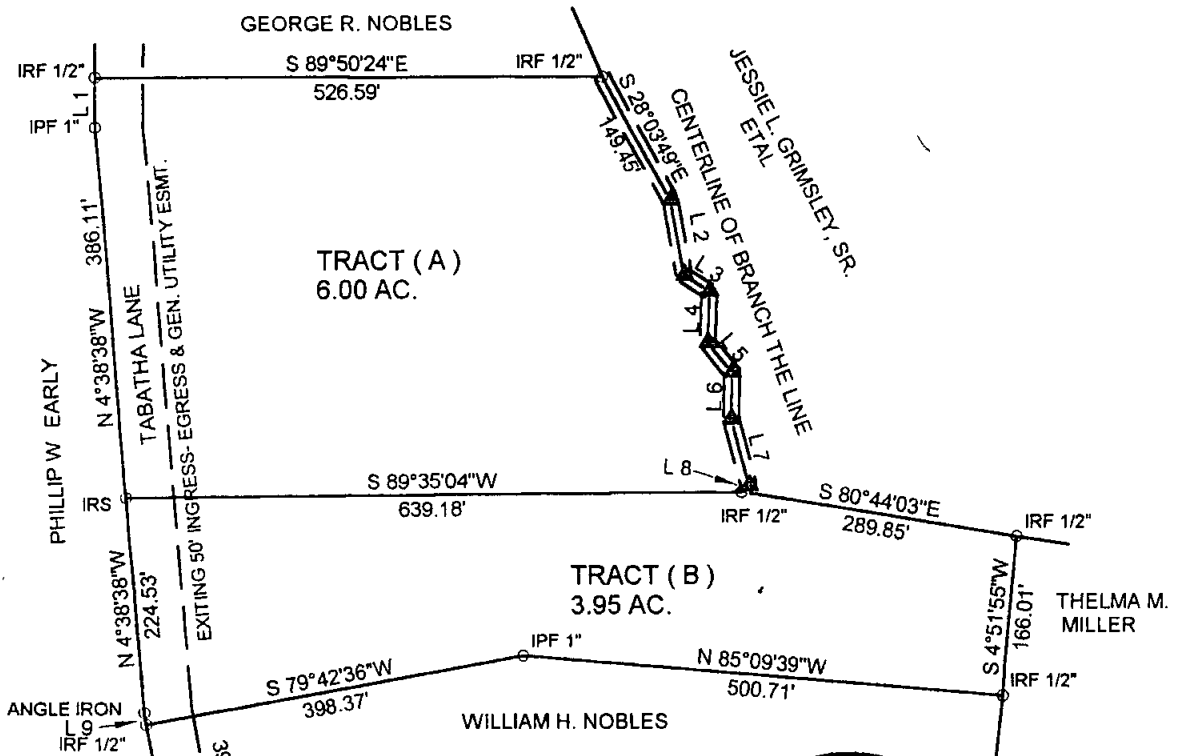

THIS PROPERTY MAY NOT MEET
LOCAL OR HEALTH DEPARTMENT
REQUIREMENTS. NO STRUCTURE
CAN BE BUILT ON THE PROPERTY
UNTIL APPROVAL BY THE HEALTH
DEPARTMENT HAS BEEN OBTAINED.

SUBDIVISION PLAT OF 9.95 AC.
SUBDIVIDED AS SHOWN
TRACT A & B OWNED BY:
VICKIE N. TOUCHBERRY
TRACT A IS ABOUT TO BE
CONVEYED TO: HEINRICH G.
& SAY B. RUEDIGER

ALVIN, BERKELEY COUNTY, S.C.
DATED: 23 JUNE 1998 SCALE 1"= 200'



HAGER E. METTS PLS 4183

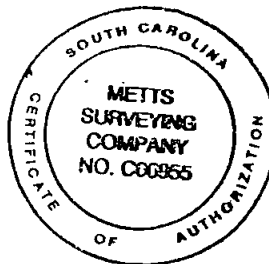

I hereby state that to the best of my
knowledge, information, and belief
the survey shown hereon was made in
accordance with the requirements of
the Minimum Standards Manual for the
Practice of Land Surveying in South
Carolina and meets or exceeds the
requirements for a Class B survey
as specified therein. Also there are
no visible encroachments or projections
other than shown.

METTS SURVEYING CO.
255 N. Hwy. 52, Suite 7
Moncks Corner, SC. 29461
(843) 899-4444 FAX (843) 899-4445