

LEGEND: IRS: IRON ROD SET
 IRF: IRON ROD FOUND
 IPF: IRON PIPE FOUND

NOTE: This is to certify that I have consulted the Federal Insurance Administration flood hazard boundary map, and find the LAND described is not located in a special flood hazard area.

OWNERS ARE RESPONSIBLE FOR OBTAINING NECESSARY ENCROACHMENT PERMITS AND INSTALLATION OF THE DRIVEWAY PIPES IN ACCORDANCE WITH BERKELEY COUNTY PUBLIC WORKS DEPARTMENT.

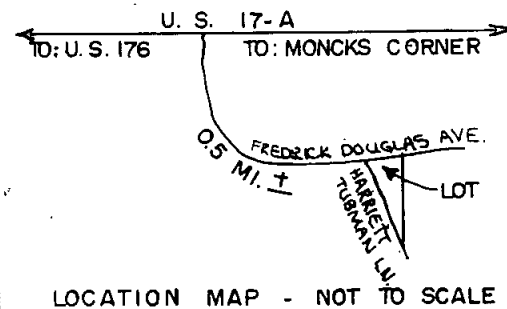

000382

TMS* 161-00-02-005
 DEED REF: BOOK A-256 = PG. 46

