

THIS PROPERTY MAY NOT MEET
LOCAL OR HEALTH DEPARTMENT
REQUIREMENTS. NO STRUCTURE
CAN BE BUILT ON THE PROPERTY
UNTIL APPROVAL BY THE HEALTH
DEPARTMENT HAS BEEN OBTAINED.

T.M.S. 221-16-01-022
MARGARITE D. PERRY BURBAGE

1" OPEN
TOP PIPE
FOUND

ROSE DRIVE
THIS LOT IS NOT LOCATED IN A
SPECIAL FLOOD HAZARD ZONE.
T.M.S. 221-00-00-022
REFERENCE PLATS:
1) PLAT OF A LOT OWNED BY THE EST.
A.W. FULTON DATED MAY 20, 1960
BY E.A. DENNIS

T.M.S. 221-16-01-022
MARGARITE D. PERRY BURBAGE

Doc# 0015221 M PAGE 379B
PLAT CABINET
Filed and Recorded
08/29/1997 04:12P
Cynthia B. Forte
Register of Mesne Conveyance

A PORTION OF T.M.S.
221-16-01-022
1.042 Ac

VERNELL S. FULTON &
DOUGLAS J. FULTON, SR.
T.M.S. 221-16-01-024

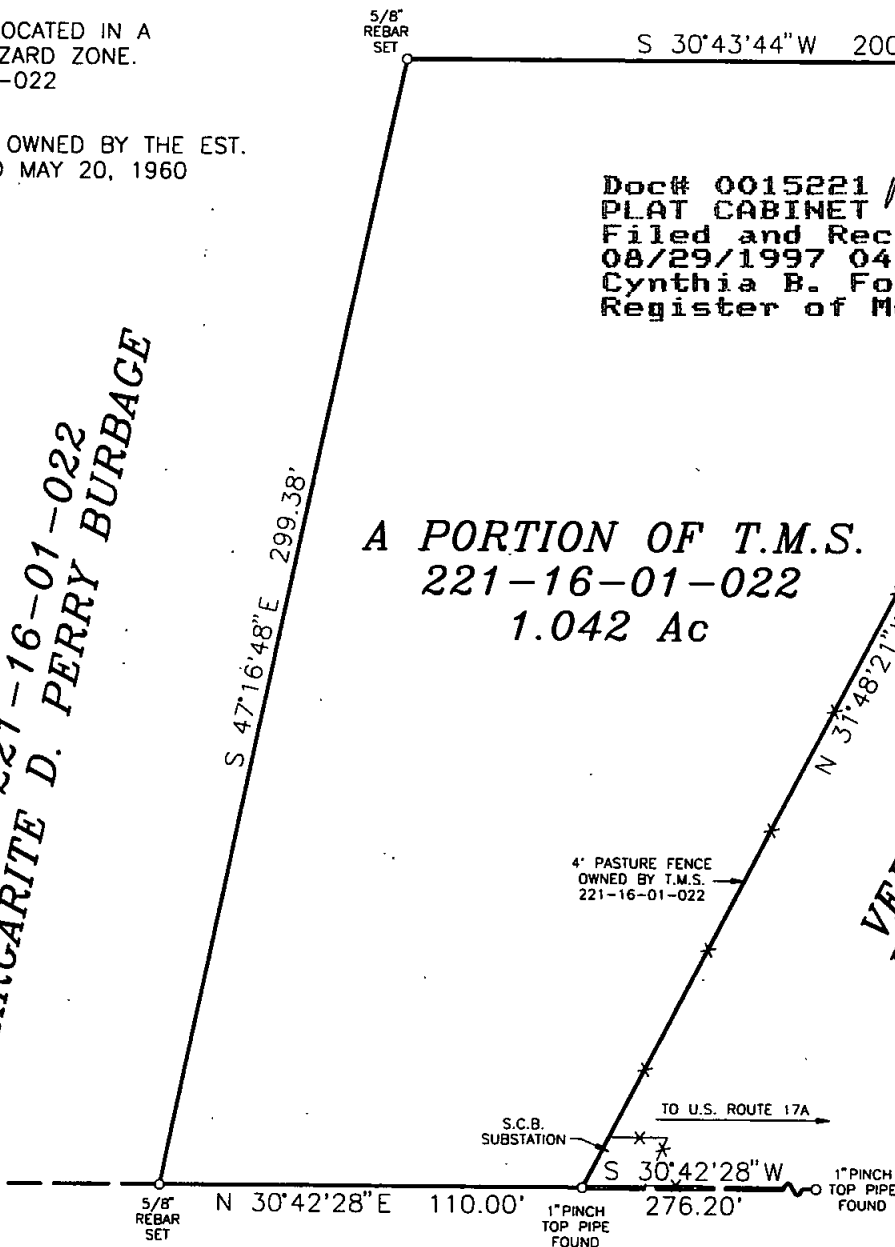

Berkeley County Planning Commission
Exempt
ROSE DRIVE (66' R/W)

One lot 1/2
(Reason)
Harold J. Lawson
8-27-97 Date

PLAT SHOWING
A PORTION OF
T.M.S. 221-16-01-022
ABOUT TO BE CONVEYED TO
VERNELL S. FULTON &
DOUGLAS J. FULTON, SR.
LOCATED IN
BERKELEY COUNTY, SOUTH CAROLINA

SCALE : 1" = 50'

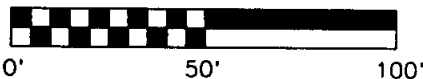

JULY 24, 1997

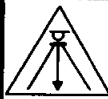

ASHLEY
SURVEYING, INC.
SURVEYING • PROJECT MANAGEMENT • PLANNERS
306 SANGAREE PARKWAY SUMMERVILLE SC 29483
TELEPHONE: (803) 871-4416 FAX: (803) 871-9538

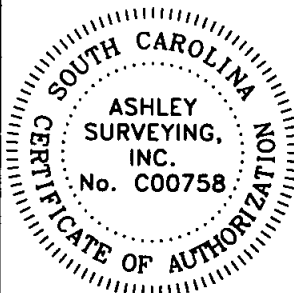

"I HEREBY STATE TO THE BEST OF MY KNOWLEDGE,
INFORMATION AND BELIEF, THE SURVEY SHOWN
HEREON WAS MADE IN ACCORDANCE WITH THE
REQUIREMENTS OF THE MINIMUM STANDARDS MANUAL
FOR THE PRACTICE OF LAND SURVEYING IN SOUTH
CAROLINA, AND MEETS OR EXCEEDS THE
REQUIREMENTS FOR A CLASS A SURVEY AS
SPECIFIED THEREIN; ALSO THERE ARE NO VISIBLE
ENCROACHMENTS OR PROJECTIONS OTHER THAN SHOWN."

Paul C. Lawson
PAUL C. LAWSON, JR. S.C. REG. NO. 14191
JOB NO. 97637-001